Number groups after call letters denote following: Band (A = all), Final Score, Number of QSOs, Zones, and Countries. An asterisk (*) before a call indicates low power. An A after the band indicates an Assisted category. Certificate winners are listed in bold. Late logs are listed in italics. (All country terminology reflects the DXCC list at the time of the contest.)

2022 CQWW DX CW RESULTS

SINGLE OPERATOR NORTH AMERICA

United States

District 1

W1KM	**A**	**7,496,808**	**4489**	**128**	**456**
N1UR	"	5,697,900	3516	126	459
K1DG	"	5,620,932	3368	131	448
KQ2M	"	3,946,824	2864	118	374
W1WEF	"	3,835,410	2655	116	403
W1JQ	"	2,482,500	1809	114	386
K1RU	"	2,115,195	2178	81	264
NB1N	"	1,581,910	1421	87	307
K1RM	"	1,190,350	1184	84	266
N2ZA	"	684,817	689	91	270
WA1T	"	331,149	458	73	200
N1NN	"	169,100	321	48	142
W1OHM	"	47,616	152	38	90
W1IS	"	*23,956*	*96*	*35*	*71*
W1/PY1MX	"	14,841	94	37	60
W8HMK	"	4,256	56	21	35
AE1D	"	576	12	6	10
K1IB	**28**	**4,114**	**47**	**13**	**21**
W3AKD	**14**	**8,925**	**85**	**13**	**38**
W1HI	**3.5**	**55,250**	**242**	**17**	**68**
K1ZM	**1.8**	**48,807**	**222**	**21**	**66**
W1HIS	"	3,552	38	10	27
WA1BXY	"	2,430	51	10	20
***K1BX**	**A**	**2,820,103**	**2164**	**101**	**350**
*K1VUT	"	2,140,261	1650	108	359
*N1DC	"	1,063,474	1009	88	291
*K1HT	"	894,704	796	95	303
*K1YT	"	758,002	683	99	307
*N1CGP	"	481,770	565	77	241
*KI1U	"	235,563	365	56	177
*W1EDX	"	116,028	275	57	141
*KX1E	"	85,058	213	30	112
*W1ZU	"	69,600	185	39	111
*W1MJ	"	62,729	160	44	105
*N1SP	"	62,357	186	36	91
*W1VIV	"	51,322	188	33	101
*K1AV	"	39,270	142	31	71
*WA1LAD	"	37,050	113	52	98
*KA1DBE	"	22,448	120	28	64
*K1ARR	"	7,176	64	28	41
*AJ1DM	"	6,579	48	17	34
*N1CEO	"	6,104	58	24	32
*KB1FGC	"	5,580	62	24	38
*N1AM	"	4,935	40	19	28
*WA1K	"	3,496	55	19	27
KB1BCT	"	*1,204*	*17*	*12*	*16*
*WA1YGT	"	0	26	8	15
***AB1J**	**28**	**61,290**	**244**	**20**	**70**
*W1TO	"	3,658	41	7	24
*N1VVV	"	1,764	28	9	19
***W5QV**	**21**	**450**	**12**	**3**	**12**
***AA1ZX**	**14**	**510**	**10**	**7**	**10**
***K6AUS**	**7**	**48**	**16**	**5**	**7**

District 2

N5DX	**A**	**11,640,105**	**5871**	**154**	**547**
			(OP: @N2QV)		
K2NV	"	3,065,198	2131	121	388
N2GC	"	2,405,720	1549	123	425
KR2AA	"	2,086,884	1724	102	350
W2XL	"	1,912,407	1714	95	304
KN2M	"	1,395,968	1137	109	339
W2OIB	"	686,585	695	98	291
WS9M	"	604,624	622	98	270
NS2N	"	378,508	536	61	190
WA2JQK	"	320,144	438	99	275
KE2SD	"	247,536	447	51	165
KD2EPM	"	*203,762*	*369*	*55*	*166*
KN2U	"	114,762	251	54	132
W2KU	"	67,500	211	48	132
WA2BMH	"	57,670	145	47	99
K2UA	"	56,257	197	25	76
K2YY	"	49,442	151	34	84
N2AXX	"	24,687	88	47	70
W2CN	"	21,888	90	35	61
KD2UBH	"	7,107	53	27	42
KC2KZJ	"	5,500	51	12	32
AH2O	**28**	**39,600**	**160**	**19**	**71**
AF2F	"	36,210	150	19	66
KU2M	**21**	**658,360**	**1558**	**32**	**119**
N2MF	**14**	**930,560**	**2100**	**36**	**124**
K2AF	**7**	**5,967**	**76**	**11**	**28**
AA2DT	"	1,239	20	6	15
WF2W	**1.8**	**36,267**	**361**	**18**	**59**
***K2ZR**	**A**	**521,236**	**643**	**80**	**231**
*KE2WY	"	488,053	607	74	249
*N2RI	"	302,960	417	75	205
*KA2FIR	"	281,952	404	73	194
*KD2ZEL	"	204,930	377	68	185
*WB2FUV	"	202,016	325	60	176
*K2TWI	"	194,469	326	55	158
*W2NTV	"	113,400	214	56	144
*AC2OC	"	105,732	224	53	125
*AA2ZW	"	82,688	272	44	108
*WA2VQF	"	63,222	180	27	96
*N2BZD	"	43,810	131	32	98
*K2MEN	"	34,656	130	34	80
*W2QL	"	27,800	116	28	72
*W2BEW	"	27,468	117	35	74
*WC2Y	"	25,877	99	41	72
*W2NPT	"	18,758	87	28	55
			(OP: NP4H)		
*KB2GD	"	13,520	62	29	51
*K2MN	"	11,856	72	23	53
*AI2U	"	8,715	107	23	60
*K2SCH	"	7,259	48	17	44
*K3WHD	"	4,307	50	20	39
*K2JF	"	4,160	44	17	35
*KZ2I	"	3,360	35	19	29
*KD2SRI	"	2,808	25	15	24
*WB2KWC	"	2,304	30	11	21
*K2IZ	"	1,891	26	9	22
*WA2VAM	"	520	12	9	11
***KD2P**	**28**	**29,308**	**157**	**17**	**51**
*K2CS	"	12,300	97	15	35
*W2YK	"	12,208	79	13	43
*W2LC	"	7,638	70	8	30
***W2TZ**	**14**	**27,542**	**208**	**7**	**40**
*W3EH	"	2,160	30	11	19

District 3

K3ZO	**A**	**3,624,080**	**2520**	**124**	**385**
K3UL	"	2,277,254	1587	138	415
WG3J	"	2,127,125	1785	108	347
K3TC	"	1,363,332	1032	113	376
N3FCP	"	1,223,163	1015	99	338
W3KL	"	779,418	878	82	236
K3VA	"	358,092	515	61	191
KE3GK	"	214,092	384	51	177
NC3Y	"	179,157	344	49	134
WS3M	"	91,690	311	43	130
K2ACX	"	64,008	177	36	90
WA3GM	"	43,164	132	40	92
KJ3I	"	31,978	108	34	84
N3WMC	"	19,215	90	36	69
K3ISH	"	13,984	68	28	48
K3DU	"	216	6	6	6
K3GW	**21**	**4,180**	**37**	**14**	**30**
WO3Z	**7**	**51,709**	**214**	**24**	**65**
W3BGN	**3.5**	**126,400**	**548**	**20**	**80**
***K3AU**	**A**	**1,325,796**	**1255**	**94**	**294**
			(OP: K2YWE)		
*K3SWZ	"	710,190	680	101	289
*K3HW	"	443,703	522	86	281
*N2EM	"	326,400	426	90	210
*N2EY	"	218,496	410	42	150
*W3PNM	"	215,968	359	70	202
*KD9QS	"	191,586	352	59	163
*WB2FUE	"	177,160	327	56	150
*N3FR	"	147,960	268	69	147
*KA3JNN	"	128,000	248	61	139
*WB3DPS	"	53,730	156	36	99
*KF3G	"	53,400	183	31	89
*WA3EOQ	"	51,984	155	44	100
*WA4GUD	"	46,095	158	28	77
*AC3EK	"	35,532	132	35	91
*N5TB	"	25,511	100	32	65
*W3OY	"	22,680	81	46	74
*K3KU	"	18,426	85	30	53
*WD8RYV	"	15,470	86	25	60
*WB3EGD	"	7,688	50	25	37
*N3JNX	"	7,482	82	22	36
*WA3RSR	"	4,576	55	22	30
***WA1HEW**	**28**	**8,281**	**73**	**13**	**36**
***KE3ZT**	**21**	**21,648**	**119**	**15**	**51**
***K1EFI**	**14**	**29,835**	**150**	**20**	**65**

District 4

NR3X	**A**	**5,681,676**	**3575**	**144**	**458**
			(OP: N4YDU)		
NN7CW	"	5,192,950	3689	127	391
N4AF	"	3,195,840	2340	104	376
K4ZW	"	1,962,281	1617	103	318
K4PV	"	1,903,990	1811	103	315
N4CW	"	1,712,625	1596	82	293
KØEJ	"	1,518,208	1345	106	303
W4CB	"	1,209,245	1173	89	276
			(OP: W2RU)		
K2PS	"	1,149,588	1051	97	299
WN7S	"	1,005,082	959	89	314
W4NZ	"	833,185	837	100	255
N6NT	"	770,070	723	98	301
WX4G	"	738,364	810	87	259
AI4WW	"	647,130	751	80	238
N2FT	"	582,000	671	98	277
K4WW	"	562,922	696	71	227
N4CF	"	507,647	584	85	244
W4TMO	"	475,242	586	74	235
AC4G	"	452,295	498	100	245
W8FN	"	451,528	543	73	235
NN4SS	"	442,530	574	73	225
N5TOO	"	350,796	577	72	174
W3SA	"	269,016	394	71	193
N4EK	"	253,270	415	55	160
N4JVP	"	218,193	315	85	198
KO2Q	"	211,904	334	59	165
KT4XN	"	176,616	365	53	145
NQ3N	"	152,308	321	59	143
WF3T	"	143,856	254	70	146
K4FOY	"	142,992	307	62	154
K7OM	"	141,316	276	66	140
N9CB	"	136,128	295	56	136
W4ZYT	"	103,812	239	43	121
KQ4R	"	52,535	148	43	90
K4AVX	"	51,208	174	49	99
W4UEF	"	49,368	154	52	84
N2UO	"	43,596	125	35	91
KW4CW	"	33,232	111	49	75
WA4EUL	"	25,066	120	26	57
N4WE	"	20,828	96	23	59
W4UT	"	15,247	71	31	48
AA2KD	"	11,160	73	28	44
NX4N	"	7,137	50	26	35
KA3MTT	"	6,273	100	17	34
WH6LE	"	1,749	23	11	22
N4OX	**28**	**275,709**	**784**	**30**	**103**
K4RDU	"	35,752	158	22	60
NC4S	"	15,642	124	17	49
K3RV	**21**	**633,840**	**1466**	**32**	**120**
N4KS	"	165,792	667	20	68
***K7SV**	**A**	**3,507,995**	**2403**	**126**	**409**
*WW4XX	"	1,884,008	1416	119	357
			(OP: LZ4AX)		
*NK4O	"	620,961	692	89	252
*KC4TEO	"	537,481	585	94	249
*K4EJ	"	473,880	533	89	241
*N4HA	"	390,728	489	72	217
*WA1S	"	333,203	497	68	179
*K4ORD	"	333,091	438	79	204
*KB4CG	"	314,280	497	77	214
*K4IE	"	260,352	399	71	185
*WF7I	"	237,195	369	71	180
*W3DQS	"	203,616	317	75	177
*N4DJ	"	201,968	354	58	150
*WZ4M	"	182,125	296	70	165
*KI3C	"	171,700	310	53	149
*K4FTO	"	145,314	292	58	149
*W4SPR	"	138,645	282	65	130
*K4FJW	"	126,256	244	62	146
*K4NO	"	109,624	281	46	96
*AA4SD	"	98,044	247	57	136
*W3AJL	"	94,375	237	42	109
*WA8MDC/4	"	94,122	226	56	106
*W2ECK	"	80,325	199	46	107
*AE4Y	"	79,079	197	37	106
*N3GD	"	72,050	208	39	92
*WD4GBW	"	68,904	200	24	92
*WØNA	"	62,000	189	44	81
			(OP: W4RN)		
*WBØCJB	"	56,889	172	53	94
*KK4WDP	"	56,026	194	26	83
*N2DA	"	49,665	151	36	93
*W4YE	"	47,955	142	54	85
N4SD	"	*47,652*	*137*	*43*	*89*
*NQ4K	"	47,336	139	36	86
*KB3FW	"	47,047	148	46	97
*W7HJ	"	45,095	124	46	99
*K3YDX	"	44,336	132	49	87
*W4IOD	"	43,566	130	51	86
*N4ARO	"	41,180	126	54	91
*K4RAB	"	33,000	119	32	68
*N4IU	"	31,752	115	33	75
*NA9J	"	30,132	106	47	77
*KM4CH	"	28,616	165	53	93
*KE4QCM	"	28,396	125	44	80
*K1TN	"	25,652	102	32	74
*K8LBQ	"	24,393	124	50	91
*K9HXO	"	23,989	176	47	102
*K6RM	"	22,707	153	25	62
*ND9M	"	22,425	113	21	54
*W9GOL	"	22,032	94	36	66
*N4AU	"	20,915	93	22	67
*W4ATL	"	19,700	77	38	62
*K4YCR	"	19,000	85	38	62
*K4LDI	"	18,700	85	34	66
*W4GO	"	18,144	82	29	55
*K4TZ	"	17,835	86	29	58
*KA3EHL	"	12,222	80	19	44
*WO8L	"	8,284	89	31	45
*KT4RH	"	7,776	59	30	42
*WB5KFP	"	7,040	45	27	37
*N8AID	"	6,552	51	17	35
*KO4GOF	"	6,550	46	18	32
*W3USA	"	5,016	47	11	27
			(OP: K8MR)		
*K2TV	"	4,760	50	24	32
*KC4OBX	"	4,650	49	25	37
*KO4YNU	"	3,075	35	15	26
*WB2ART	"	2,618	30	16	18
*KA4JRY	"	2,254	41	18	28
*N1XI	"	2,046	30	13	18
*KC3O	"	1,824	36	16	22
*KM4SK	"	1,302	18	14	17
*KK4Z	"	780	22	13	17
*AI4UN	"	456	11	9	10
***N4AO**	**28**	**100,440**	**342**	**26**	**82**
			(OP: WC4E)		
*W4RYW	"	58,996	220	25	73
*N4NM	"	44,620	195	22	70
*N4OO	"	11,286	78	17	37
***WB4TDH**	**21**	**232,624**	**664**	**29**	**95**
*K4AMC	"	65,320	252	23	69
*N5SMQ	"	1,736	24	7	21
***NW4V**	**14**	**16,100**	**87**	**18**	**52**
***W4TJM**	**7**	**25,661**	**169**	**16**	**51**
*KW4FAB	"	104	7	3	5
***KC4WQ**	**3.5**	**814**	**15**	**10**	**12**
***N8UX**	**1.8**	**70**	**10**	**4**	**3**

District 5

N2IC	**A**	**5,956,685**	**3682**	**162**	**431**
WXØB	"	4,041,994	2905	143	395
			(OP: AD5Q)		
K5GN	"	2,995,335	2094	138	417
AD5A	"	2,456,832	2121	117	331
W5ZN	"	2,187,968	1563	138	406
KZ5D	"	1,513,926	1271	118	335
N4OGW	"	1,377,103	1223	101	308
WQ5L	"	784,441	809	92	251
K5BG	"	557,175	648	91	232
K5TA	"	276,352	393	76	178
WA5DSS	"	72,300	188	53	97
W9LCQ	"	67,592	189	45	97
N3BB	"	43,680	183	37	75
K5RM	"	38,556	146	32	76
KV5V	"	9,135	64	21	42
KA4OTB	"	6,834	56	16	35
N5YT	**28**	**109,383**	**400**	**26**	**75**
N5AW	**21**	**614,295**	**1481**	**33**	**120**
K5QR	"	155,477	418	31	102
AK5Y	**14**	**204**	**25**	**6**	**6**
***K5FUV**	**A**	**735,360**	**727**	**106**	**277**
*WA5SOG	"	670,176	716	97	261
*KG5OA	"	420,614	622	75	203
*NN5T	"	351,204	497	80	179
*NO5W	"	231,192	384	63	165
*K5XU	"	225,649	339	74	177
*AJ4F	"	159,720	310	77	143
*N5KWN	"	156,016	292	58	138
*N5REL	"	112,362	261	62	121
*N8OV	"	96,906	206	65	121
*NK5G	"	77,844	209	51	105
*KD2KW	"	69,654	187	56	85
*KC7QY	"	67,473	173	58	95
*K9OZ	"	67,346	191	46	105
*KC2LM	"	31,330	125	49	81
*K5GQ	"	24,926	92	41	62
*WY6K	"	23,421	110	48	63
*AE5MM	"	22,050	97	34	56
*WB5BHS	"	17,094	85	30	47
*WC5D	"	14,136	64	42	51
*NA5YO	"	10,960	60	35	45
*K7ZYV	"	9,042	63	21	45
*AA5ET	"	6,545	56	24	31
*KI5FUY	"	4,704	38	21	28
*KE5MIS	"	3,577	44	19	30
*W8MC	"	3,355	53	28	27
*KD6UY	"	2,000	23	19	21
*WB5K	"	840	18	9	11
*KA5PMV	"	96	13	6	6
*N5DR	"	42	4	4	3
*KI5EGH	"	0	0	0	0
***WA5ZKO**	**21**	**23,660**	**128**	**19**	**51**
***KI5PED**	**7**	**462**	**19**	**10**	**12**
*WS5D	"	12	2	2	2

District 6

NO6T	**A**	**5,767,692**	**3842**	**162**	**415**
			(OP: KI6RRN @WA6TQT)		
K6XX	"	3,127,850	2376	142	328
K6NA	"	2,228,208	1651	152	336
K6NR	"	1,099,185	1039	118	263
AJ6V	"	880,982	1148	96	182
W4EF	"	339,360	511	94	146
N6RK	"	312,120	600	73	107
K6YK	"	281,912	412	83	179
NN6DX	"	265,734	448	81	141
			(OP: W1PR)		
K6RB	"	192,969	397	72	117
N3ZZ	"	150,943	312	71	150
NU6N	"	69,960	213	51	81
K6FA	"	69,462	193	63	90
KB6A	"	49,704	159	45	69
WA6URY	"	48,488	167	44	72
W6AYC	"	40,710	138	53	62
N6GP	"	36,162	115	53	73
AF6K	"	35,991	136	39	54
N6NZ	"	30,870	126	40	58
KJ6JUS	"	16,892	102	45	58
K6XC	"	15,910	78	33	41
W6GEE	"	7,747	56	28	33
KD6AMA	"	4,017	41	15	24
W6YA	**21**	**429,534**	**1064**	**35**	**112**
N6KN	"	198,153	572	33	90
WØYK	"	171,308	623	31	82
W6RKC	**3.5**	**663**	**17**	**9**	**8**
***W6TK**	**A**	**533,392**	**726**	**92**	**180**
*N7VM	"	465,400	697	92	168
*N6PN	"	153,640	330	61	106
*N6YEU	"	143,005	282	64	121
*W7XZ	"	124,806	262	73	110
*N6RVI	"	52,029	175	51	72
*N6MU	"	32,130	100	43	76
*KF6NCX	"	28,405	125	43	52
*NC6V	"	9,604	73	24	25
*AI6SL	"	9,342	61	25	29
*K6UF	"	7,722	58	25	29
*K6GPB	"	4,268	38	22	22
*W6JBR	"	4,017	39	17	22
*WM6T	"	3,621	54	24	27
*AI6DO	"	3,239	30	19	22
*N6TTV	"	3,168	34	20	24
*KC8J	"	3,157	32	20	21
*N6EFF	"	2,695	44	24	25
*K9KJ	"	1,296	19	11	13
*NC6Q	"	725	19	14	11
*N6BHX	"	495	14	8	7
*N6HAN	"	290	14	5	5
*K6DGQ	"	132	14	6	5
***W6YX**	**21**	**221,186**	**650**	**30**	**92**
			(OP: N7MH)		
*WA7BNM	"	115,696	377	30	82
*N6RM	"	36,244	202	25	43
***W6YOY**	**14**	**1,421**	**31**	**14**	**15**
*N6DVS	"	180	8	5	5
***KA9A**	**7**	**725**	**17**	**11**	**14**
*KT5LA	"	660	21	11	11
*KN6TZK	"	0	1	1	1
***KE6GLA**	**3.5**	**112**	**7**	**4**	**4**

District 7

KM7W	**A**	**2,126,239**	**1749**	**147**	**352**
			(OP: KL9A)		
WJ9B	"	1,669,910	1726	121	253
KS7T	"	273,920	472	77	137
W7GTF	"	244,648	435	75	137
N6TR	"	227,000	409	77	123
K7JQ	"	214,467	394	71	130
KD7H	"	209,400	376	75	125
N7GP	"	160,230	270	89	156
KQ7I	"	134,640	289	76	104
K7ZA	"	125,123	263	82	129
W7GF	"	89,776	211	70	111
N7GR	"	83,250	218	67	118
K9JF/7	"	79,323	226	53	84
AD7XG	"	69,764	193	64	99
K7MY	"	56,736	170	52	92
W7PV	"	54,609	149	57	110
K7NO	"	52,416	175	53	91
K5MH	"	28,672	137	50	62
KE2VB	"	18,157	100	31	36
WU7W	"	10,626	73	30	36
N7XCZ	"	3,066	28	19	23
KG7MVH	"	1,161	27	14	13
W7TX	"	688	17	8	8
N7DWW	"	414	11	9	9
K7IU	**28**	**324**	**9**	**6**	**6**
K7NT	**21**	**15,890**	**102**	**25**	**45**
W7WA	**14**	**406,262**	**1110**	**36**	**106**
N7RK	**7**	**10,498**	**71**	**23**	**35**
W7ID	"	2,310	28	11	19
K5IB	**3.5**	**627**	**20**	**9**	**10**
***N7UVH**	**A**	**290,763**	**451**	**97**	**170**
*K7NEW	"	165,822	370	62	112
*K7HBN	"	159,823	318	72	109
*W7ZI	"	152,975	273	72	139
*W7WSV	"	111,135	276	54	101
*W7MTL	"	98,854	237	71	90
*AF7NX	"	74,074	189	56	87
*K7AZT	"	60,984	177	55	77
*N7NWL	"	49,275	157	54	81
*AB7RW	"	38,115	140	41	58
*K7CW	"	33,456	122	43	59
*KE7AUB	"	29,939	122	38	53
*W9CF	"	27,768	103	46	58
*N7VS	"	27,072	129	44	50
*AG7NR/M	"	25,705	177	38	59
*WK7G	"	23,816	136	48	56
*K7ULS	"	22,016	100	30	56
*K7ROG	"	20,202	97	29	49
*NA7P	"	19,280	104	40	40
*N7JEH	"	4,510	83	28	27
*KB7AK	"	4,200	42	19	23
*N7LL	"	4,050	45	26	24
*K7GZP	"	3,549	44	19	20
*AC7AF	"	2,700	29	18	18
*W7RCS	"	2,414	30	18	16
*KX6X	"	976	24	8	8
*WB7TJI	"	440	23	11	11
***KI7N**	**28**	**756**	**18**	**9**	**9**
***WA8ZNC**	**21**	**28,014**	**154**	**25**	**44**
*W7TMT	"	18,306	128	21	33

District 8

NA8V	**A**	**4,876,106**	**3067**	**145**	**441**
K8GL	"	2,807,750	1852	134	416
K8PK	"	989,256	1035	91	285
K8MP	"	860,520	878	95	260
W8MET	"	495,204	555	89	259
KT8Y	"	304,668	478	57	177
KB8NNU	"	225,522	443	56	145
KW8N	"	191,862	353	63	135
W8TWA	"	130,500	259	54	126
WA8RCN	"	128,338	328	60	146
K3XO	"	100,893	226	48	121
N8IE	"	57,400	132	41	123
AB8RL	"	52,959	154	35	92
W8KTQ	"	21,700	111	40	84
KE8E	"	18,816	108	34	62
W8EOG	"	4,628	43	21	31
K8ALM	"	3,649	36	12	29
NS8O	"	360	10	8	10
K8GU	**7**	**49,708**	**212**	**21**	**65**
AA8BV	"	1,593	41	7	20
***W1NN**	**A**	**882,954**	**821**	**106**	**288**
*AA8CA	"	823,768	782	99	308
*N8BJQ	"	688,703	727	90	263
*WB8YJF	"	488,250	560	96	254
*K8AJS	"	446,352	593	69	203
*KV8Q	"	415,985	589	66	205
*N8CWU	"	245,079	374	81	180
*NE3R	"	171,672	337	47	137
*WR8F	"	147,722	240	69	164
*KB8GAE	"	121,644	236	54	132
*K7DR	"	120,727	244	55	126
*NE8O	"	100,804	252	47	111
*KB8TL	"	100,408	235	45	118
*K3DMG	"	93,644	214	44	120
*N8HHG	"	63,842	185	44	93
*N6JRL	"	53,890	201	58	112
*K8WU	"	43,673	146	35	84
*N4HAI	"	28,615	123	31	66
*WA8UMT	"	27,966	88	42	76
*N8GZ	"	27,090	101	36	69
*KF8O	"	25,745	106	33	62
*NF8M	"	21,879	84	41	58
*AA8RV	"	13,700	92	38	62
*N8VWY	"	13,284	63	32	49
*W8KNO	"	8,844	58	27	40
*KD8W	"	7,505	82	30	49
*WB8MIW	"	6,930	61	19	36
*N8TCP	"	6,750	47	20	34
*K8RCT	"	4,459	42	21	28
*AA8SW	"	4,350	41	23	35
*W8RU	"	3,640	33	14	26
*W8VE	"	3,375	39	15	30
*WE8L	"	2,562	25	18	24
*K8RR	"	598	14	12	11
*AB8SF	"	380	11	9	11
*KC8JX	"	70	5	5	5
***W8JGU**	**28**	**34,408**	**158**	**22**	**66**
*WB8JAY	"	10,712	73	15	37
***N8II**	**21**	**350,172**	**898**	**29**	**108**
*AF8A	"	49,364	208	19	67
***NU8A**	**14**	**37,920**	**170**	**21**	**59**
*W8GOC	"	33,930	148	25	65
*N8ET	"	30

KØQEI	"	8,517	117	14	37
WØTY	"	2,812	49	13	24
NØTT	**7**	**111,320**	**378**	**29**	**86**
NIØC	"	21,462	113	22	51
***NØUR**	**A**	**747,994**	**810**	**92**	**246**
*KØEA	"	569,165	634	94	241
*NN7A	"	235,155	355	87	170
*W4IFI	"	188,044	391	78	134
*AEØEE	"	123,716	250	71	126
*WØRX	"	107,160	208	68	120
*KAØPQW	"	94,810	210	63	127
*WØPI	"	80,542	198	53	101
*WZØW	"	76,616	241	32	90
*KØALT	"	45,747	148	49	68
*N9CD	"	41,511	127	48	89
*WAØLIF	"	38,875	153	45	80
*NØZIB	"	24,823	113	31	72
*WB9YLZ	"	17,600	89	34	54
*KYØO	"	16,932	90	39	63
*NØUI	"	13,987	90	25	46
*WØZF	"	12,711	88	15	42
*AEØIB	"	12,672	68	21	51
*KBØNES	"	8,064	61	29	34
*NØDL	"	5,529	89	30	27
*ABØCD	"	3,248	44	26	30
*KØBL	"	3,159	35	15	24
*KØTI	"	3,055	34	23	24
*WXØZ	"	2,516	28	15	19
*AA5WZ	"	1,768	40	18	16
*KKØD	"	551	52	10	9
*AFØZ	"	513	11	9	10
*WØOP	"	36	17	7	11
***NIØG**	**28**	**26,980**	**142**	**24**	**52**
*WNØL	"	13,293	105	21	42
*KØUU	"	3,924	48	13	23
*WA2JQZ	"	12	3	3	3
***N9HDE**	**21**	**20,700**	**128**	**18**	**51**
*WUØA	"	2,407	40	11	18
***N7SE**	**14**	**3,800**	**104**	**16**	**22**

NORTH AMERICA

Alaska

AL7LO	**A**	**447,117**	**1048**	**71**	**116**
AL1G	"	54,486	488	24	30

Antigua & Barbuda

***V26K**	**A**	**12,962,248**	**8841**	**142**	**456**
					(OP: AA3B)

Bahamas

***C6/KN4NTXA**		**277,419**	**873**	**44**	**113**

Belize

***V31YB**	**A**	**3,055**	**34**	**21**	**26**

Canada

District 1

VY2TT	**A**	**9,215,920**	**6502**	**124**	**436**
					(OP: K6LA)
VA1MM	"	1,154,244	1620	68	226
VE1JBC	**28**	**30,780**	**145**	**22**	**59**
VE9AA	**21**	**667,440**	**1953**	**27**	**108**
***VE1RSM**	**A**	**957,250**	**1137**	**85**	**265**
*VE9KK	"	402,218	1099	38	128
*VY2LI	"	70,064	284	35	81
*VE1GN	"	50,400	151	37	89
*VE1GVY	"	35,550	188	21	69

District 2

VE2IM	**A**	**10,460,793**	**7040**	**141**	**468**
					(OP: VE3DZ)
VA2EW	"	3,648,886	3081	104	354
VE2VIA	"	44,720	207	32	72
***VA2XZA**	**A**	**164,640**	**727**	**41**	**79**
*VE2OXP	"	146,055	297	62	133
*VE2QV	"	63,838	211	37	81
*VE2ZT	"	51,183	228	30	69
*VA2KD	"	19,436	101	35	51
*VE2BVV	"	9,211	66	24	37
*VA2LGQ	"	24	4	2	2

District 3

XL3T	**A**	**7,468,593**	**5566**	**129**	**432**
					(OP: VE3AT)
VA3AR	"	1,355,262	1870	73	248
VA3SB	"	983,801	1715	56	191
VE3KP	"	272,935	537	71	150
VE3KIU	"	255,592	734	50	122
VE3MDX	"	104,780	272	51	104
VE3MVM	"	37,664	182	32	75
VE3RIA	"	34,920	194	37	60
VE3EEJ	"	11,607	92	11	42
VE3UXJ	"	4,503	60	26	31
VE3ZI	**1.8**	**91,572**	**574**	**17**	**61**
VE3PN	"	45,155	424	13	42
***VE3MIS**	**A**	**1,643,295**	**2062**	**84**	**271**
					(OP: VA3JK)
*VA3FF	"	1,082,048	1391	80	239
*VA3OKG	"	689,913	815	83	246
*VE3MA	"	601,086	1072	64	185
*VE3KOT	"	359,968	693	57	167
*VE3OMV	"	268,641	728	53	118
*VE3NFN	"	166,250	400	45	145
*VA3WNO	"	131,355	285	57	132
*VA3DBT	"	91,200	274	48	104
*VA3FN	"	90,400	227	57	103
*VA3HDL	"	80,750	183	55	115
*VE3QO	"	73,920	222	50	90
*VE3EUS	"	73,060	231	40	90
*VE3LC	"	72,668	200	48	100
*VE3IKV	"	64,745	243	31	84
*VA3EON	"	38,796	147	36	70
*VA3KRJ	"	30,184	172	35	63
*VE3SST	"	25,553	109	38	63
*VE3AYR	"	23,622	115	31	62
*VA3PM	"	23,140	102	23	66
*VE3PQ	"	17,064	80	27	52
*VE3VIG	"	15,555	92	32	53
*VE3FAC	"	13,067	78	23	50
*VE3HLS	"	5,643	55	19	38
VE3OT	"	*5,280*	*45*	*23*	*37*
*VE3NKL	"	1,372	18	12	16
***VE3TM**	**21**	**152,076**	**521**	**24**	**90**
*VE3TG	"	128,511	442	24	85
***VE3OSZ**	**7**	**24,000**	**175**	**16**	**48**
***VE3ADQ**	**3.5**	**7,896**	**91**	**14**	**28**
***VE3FNT**	**1.8**	**64**	**17**	**2**	**2**

District 4

VE4IM	**A**	**20,790**	**125**	**35**	**42**
***VE4JBB**	**A**	**361,928**	**1189**	**58**	**103**
*VE4XT	"	29,294	134	42	55
*VE4AKF	"	8,424	93	25	29

District 5

VE5CPU	**A**	**19,691**	**118**	**44**	**53**
***VE5UF**	**A**	**33,800**	**147**	**46**	**54**
***VE5GC**	**28**	**6,984**	**136**	**11**	**13**

District 6

VE6UM	**28**	**66,727**	**618**	**18**	**35**
***VE6WR**	**A**	**96,154**	**326**	**50**	**81**
*VA6RCN	"	39,818	209	41	45
			(OP: VE3RCN)		
*VE6GK	"	1,872	32	16	20
VE6KK	"	*1,590*	*39*	*15*	*15*
***VA6WWW**	**28**	**21,420**	**215**	**17**	**28**
*VE6IV	"	5,610	68	13	21

District 7

VA7ST	**A**	**945,925**	**1863**	**87**	**154**
VA7XU	"	241,930	898	55	75
VA7MG	"	148,004	393	66	97
VA7GI	"	102,340	302	72	98
VA7MM	"	34,416	242	29	43
***VE7VR**	**A**	**602,609**	**1212**	**84**	**133**
*VE7NI	"	24,990	123	31	54
*VE7AB	"	2,769	32	22	17
*VE7BGP	"	2,760	42	17	13
*VE7GOG	"	2,400	33	19	13
			(OP: VA7QCE)		
*VE7ARN	"	1,925	35	15	10
*VE7BLW	"	1,350	21	13	12
*VE7AF	"	1,020	30	9	8
*VA7ZM	"	558	19	10	8
*VE7XFA	"	60	7	6	4

District 8

***VY1KX**	**A**	**17,395**	**107**	**33**	**38**

Costa Rica

***N5NU/TI2**	**A**	**911,075**	**1494**	**78**	**197**
*TI2OY	"	626,045	1387	69	148

Cuba

CO2ER	**7**	**12,600**	**210**	**11**	**29**
***CO8NMN**	**A**	**1,499,784**	**2691**	**72**	**192**
*CM2ARZ	"	3,564	43	15	21
***CO6QK**	**14**	**705**	**37**	**8**	**7**
***CM3OR**	**7**	**2,574**	**169**	**10**	**29**
***CO2AN**	**3.5**	**77,117**	**586**	**14**	**53**
*CO2JD	"	66,898	553	13	49
***CO2RQ**	**1.8**	**9,175**	**183**	**8**	**17**

Dominican Republic

***HI8A**	**A**	**297,621**	**597**	**61**	**158**
***HI3Y**	**28**	**351,540**	**1458**	**25**	**83**

Jamaica

***6Y6N**	**A**	**2,638,840**	**3307**	**97**	**273**
					(OP: DK9PY)

Martinique

TO5Z	**A**	**8,092,887**	**6142**	**139**	**430**
					(OP: N6GQ)

Mexico

XE2X	**A**	**5,371,930**	**4354**	**143**	**395**
XE1CT	**14**	**324,736**	**1304**	**31**	**87**
***XE2S**	**A**	**189,069**	**815**	**42**	**65**
*XE1AY	"	76,796	616	32	41
*XE2AU	"	52,785	291	39	46
*XE1RE	"	48,764	366	32	41
*XE2T	"	45,371	390	32	27
*XE1O	"	7,381	48	26	35
***XE1AQY**	**28**	**12,444**	**79**	**22**	**39**

Montserrat

***VP2MJA**	**A**	**4,428,456**	**4466**	**113**	**331**
					(OP: VA3WB)

Panama

***HP3SS**	**7**	**66,990**	**501**	**17**	**53**

Puerto Rico

WP3E	**A**	**10,010**	**69**	**30**	**35**
					(OP: KP3B)
WP4WW	**21**	**557,190**	**1911**	**28**	**95**
					(OP: KP4JRS)
***KP4JFR**	**A**	**77,910**	**208**	**45**	**114**
***NP3A**	**28**	**253,692**	**1306**	**23**	**64**
***NP4AW**	**14**	**99,970**	**631**	**16**	**49**
***NP3YL**	**7**	**28,896**	**288**	**9**	**34**
*KP4DQC	"	5,495	67	9	26

Sint Maarten

***PJ7/ G4JEC**	**A**	**458,367**	**889**	**55**	**164**
					(OP: NØUK)
*PJ7PL	"	32	4	2	2

St. Kitts & Nevis

V47T	**A**	**13,330,347**	**8926**	**152**	**481**
					(OP: N2NT)

Turks & Caicos Islands

***VP5M**	**A**	**2,640,471**	**3379**	**83**	**256**
					(OP: K4QPL)

US Virgin Islands

KP2M	**A**	**5,145,882**	**4386**	**118**	**365**
					(OP: KT3Y)
NP2J	**1.8**	**101,844**	**609**	**18**	**64**
					(OP: K8RF)

United Nations HQ

***4U1UN**	**A**	**1,146,831**	**1708**	**71**	**220**
					(OP: KO8SCA)

AFRICA

Algeria

***7X2GK**	**A**	**4,998**	**50**	**21**	**28**

Canary Islands

EA8RM	**A**	**14,633,647**	**8595**	**148**	**475**
ED8M	"	5,023,926	3597	116	358
			(OP: EA8DIG)		
EA8ZS	"	4,100	40	17	33
EF8BBM	**28**	**989,050**	**2597**	**31**	**100**
					(OP: EA4BQ)

EA8/ GU4YOX 7 654,500 1779 31 94

***EA8CN**	**A**	**1,180,098**	**1297**	**73**	**245**
*EA8BQM	"	386,966	748	55	136
*EA8OM	"	321,000	525	55	159
			(OP: DJ1OJ)		
*EA8AQV	"	89,378	232	41	93
*EA8CYU	"	3,488	39	10	22
***EA8NQ**	**28**	**36**	**5**	**2**	**2**
***EA8TZ**	**14**	**10,604**	**86**	**8**	**36**

Cape Verde

D4L	**28**	**1,142,280**	**2655**	**34**	**118**
					(OP: IK2NCJ)

Ceuta & Melilla

***EA9E**	**1.8**	**640**	**14**	**4**	**12**

Chad

***TT8SN**	**A**	**912**	**16**	**7**	**12**

Kenya

5Z4VJ	**28**	**667,183**	**1727**	**29**	**102**

Madagascar

5R8CG	**A**	**1,507,838**	**1369**	**100**	**294**
5R8WP	"	*332,085*	*775*	*50*	*119*
			(OP: PA3EWP)		

Madeira Islands

***CT9/ DL3KWF**	**A**	**177,276**	**469**	**25**	**107**
***CT9/ DL3KWR**	**14**	**57,660**	**344**	**13**	**47**

Malawi

7Q6M	**28**	**262,600**	**908**	**25**	**75**

Mauritius

***3B8HK**	**A**	**1,032**	**15**	**10**	**14**

Namibia

***V51YJ**	**28**	**24,225**	**119**	**19**	**56**

Reunion Island

***FR8UA**	**21**	**456,710**	**1468**	**25**	**84**

Rodriguez Island

3B9KW	**A**	**7,345,407**	**4857**	**134**	**385**
					(OP: MØCFW)

St. Helena

ZD7BG	**A**	**1,030,500**	**1400**	**65**	**185**

The Gambia

***C56DF**	**7**	**120,967**	**543**	**19**	**58**
					(OP: G3XTT)

ASIA

Asiatic Russia

District 9

RA9YE	A	227,205	442	73	170
R9LY	"	55,775	204	34	81
RW9USA	"	17,689	125	21	28
*RT9YA	A	407,345	546	87	230
*RA9SN	"	198,440	374	44	161
*R8JAJ	"	142,290	387	46	124
*R9JAP	"	132,111	315	55	134
*RN8C	"	72,562	203	36	106
*RA9W	"	59,340	209	31	98
*RA9AMC	"	43,956	143	26	82
*UA9CHL	"	33,633	128	34	67
*RF9C	"	23,040	103	26	54
			(OP: UA9CIR)		
*UA9OV	"	18,012	84	23	56
*RJ9M	"	15,132	73	22	56
*RX9CC	28	79,790	368	18	61
*RL9L	21	20,962	165	11	36
*RA9AFZ	14	8,362	81	8	29

District Ø

UAØDAR	A	1,300,840	1796	102	238
UAØOK	"	357,840	639	92	192
RCØCD	"	265,398	953	61	117
UAØJF	"	177,792	431	60	132
RWØUM	"	154,386	607	56	106
RØLN	"	6,156	49	24	33
RUØL	"	1,176	19	12	12
RAØACM	"	340	10	8	9
RØAA	28	20,081	169	10	33
*UBØAZR	A	201,894	425	61	148
*RØCBS	"	12,960	112	21	33
*RAØLE	"	870	22	14	15
*RØMZ	28	1,740	28	14	16

Asiatic Turkey

TA2TC	**A**	**39,474**	**141**	**24**	**78**
***TA3SA**	**A**	**180,950**	**389**	**46**	**129**
*TA2L	"	50,050	145	54	100
***TA3DJ**	**14**	**46,726**	**268**	**14**	**47**
***TA4AU**	**7**	**7,622**	**78**	**7**	**30**
*TA2UCT	"	880	19	5	11

Azerbaijan

***4K6FO**	**28**	**258,000**	**942**	**23**	**77**

Bahrain

A92GE	**14**	**23,220**	**141**	**14**	**46**

China

BA3MM	**A**	**1,158,784**	**1749**	**105**	**247**
BH4BFS	"	326,429	933	70	127
BG6SNJ	"	7,192	46	23	39
BA7NO	**28**	**219,079**	**961**	**30**	**89**
BA8CY	"	89,954	536	23	59
BG3ODZ	**21**	**67,027**	**322**	**26**	**71**
BI1JNP	"	18,176	153	22	42
BH4WPN	"	5,082	104	14	19
BD7OB	**1.8**	**5,587**	**83**	**12**	**25**
***BG2QMO**	**A**	**705,104**	**975**	**106**	**241**
*BG8DIV	"	680,236	985	93	253
*BD4VGZ	"	571,200	996	82	190
*BI8CZM	"	471,614	717	76	210
*BG7XWF	"	255,672	759	72	129
*BG1WNU	"	230,010	694	87	159
*BH2SWB	"	159,274	465	70	124
*BA6KC	"	155,014	396	52	127
*BG5MVD	"	141,120	321	75	149
*BH3OQQ	"	133,865	356	66	139
*BI4QKE	"	115,840	301	67	114
*BI8FRF	"	113,072	391	68	123
*BA2BA	"	105,777	387	60	101
*BG6QAL	"	88,452	317	58	104
*BH4TYL	"	83,440	287	48	101
*BH6LIG	"	80,262	254	50	97
*BG3KKZ	"	72,364	324	55	103
*BD7BW	"	69,120	396	42	78
*BG7NRG	"	63,960	227	54	110
*BG2LAU	"	60,912	240	54	90
*BG5MWN	"	56,610	183	63	107
*BD6MM	"	49,368	246	53	79
*BD3OD	"	33,536	186	43	88
*BD2IAQ	"	29,344	142	43	69
*BD7JIR	"	8,113	83	28	33
*BD4UN	"	7,410	92	17	40
*BG2KZP	"	4,600	69	21	29
*BA7LCS	"	3,685	66	22	33
*BD4LB	"	2,562	27	18	24
*BG2KAJ	"	1,620	30	14	16
*BH4FNE	"	1,521	30	18	21
*BG2TAA	"	1,100	38	10	15
*BH1XEC	"	624	18	10	14
*BH1TZO	"	330	24	15	15
*BD8ALD	"	325	24	11	14
*BH8PZH	"	154	10	7	7
*BA6QH	"	54	3	3	3
***BG8KVC**	**28**	**26,460**	**208**	**14**	**40**
*BG8BXM	"	9,900	112	13	32
*BG8FZU	"	9,154	129	18	28
*BD7NQA	"	9,150	88	18	32
*BD4SBH	"	2,156	41	11	17
*BD9AC	"	1,462	56	12	22
*BD8NG	"	1,290	29	13	17
***BG7SSK**	**21**	**84,288**	**399**	**27**	**69**
*BG8PN	"	72,000	354	27	73
*BI4JCM	"	50,600	258	26	66
*BD7LQM	"	41,958	392	22	52
*BGØATE	"	25,800	198	19	56
*BA3AX	"	21,600	292	18	32
*BH3DAX	"	14,628	169	20	33
*BH4AHC	"	10,175	95	15	40
*BH3DXB	"	5,200	76	17	35
*BH4TIH	"	495	53	6	5
*BI8CCJ	"	364	10	5	8
*BH4LFG	"	285	15	7	8
***BH1APZ**	**14**	**16,074**	**203**	**18**	**39**
*BH4EEL	"	3,478	60	13	24
*BH1IZQ	"	952	53	8	9
***BG8PC**	**7**	**69,030**	**297**	**23**	**67**
*BD3MV	"	1,056	40	11	22
*BD7JJQ	"	60	4	3	3
***BA4II**	**3.5**	**11,550**	**215**	**14**	**36**

Cyprus

C4W	**A**	**5,985,396**	**4559**	**114**	**363**
					(OP: 5B4WN)
5B4AOF	**21**	**81,627**	**449**	**20**	**49**
P35A	**7**	**756,069**	**2148**	**30**	**99**
					(OP: 5B4AQN)

Georgia

4L2M	**14**	**586,432**	**1688**	**34**	**102**
4L/LY4ZZ	**3.5**	**520,498**	**1615**	**28**	**90**
					(OP: LY2BMX)
4L9M	**1.8**	**153,738**	**708**	**16**	**65**
***4L6QL**	**A**	**531,852**	**688**	**72**	**210**

Hong Kong

VR2CO	**A**	**739,926**	**1300**	**90**	**213**
***VR2JM**	**A**	**1,995**	**28**	**14**	**21**
***VR2VRC**	**28**	**10,044**	**70**	**15**	**39**

India

VU2TMP	**A**	**167,825**	**361**	**45**	**130**
VU2IVV	"	9,576	72	25	47
VU2VTI	**7**	**6,572**	**103**	**18**	**44**
***VU3GDS**	**A**	**231,175**	**534**	**46**	**129**
*VU2JXN	"	52,854	176	41	97
*VU2BQN	"	36,934	112	40	78
*VU3IZJ	"	730	70	28	45
***VU2RS**	**28**	**253**	**11**	**4**	**7**
***VU2JOS**	**14**	**4,674**	**56**	**13**	**28**

Israel

4Z5ML	**A**	**247,338**	**618**	**43**	**108**
***4Z5MU**	**28**	**37,200**	**180**	**22**	**53**

Japan

District 1

JQ1ABC	**A**	**1,327,668**	**1439**	**128**	**244**
JA1PNA	"	1,037,504	1107	128	249
JH1QDB	"	1,030,770	1054	131	259
JR1IJV	"	770,518	929	114	215
JE1BMJ	"	391,526	487	113	213
JJ1VFE	"	344,793	541	96	167
JH1HIC	"	316,940	502	90	175
JA1QOW	"	259,126	410	78	145
7K4GUR	"	175,266	294	76	158
JH1OLB	"	168,875	392	71	122
JH1FNU	"	135,872	304	66	127
JH1JNJ	"	134,865	291	65	120
JI1CNA	"	123,000	273	77	123
JR1GSE	"	107,756	367	50	74
7K1III	"	107,485	265	68	117
JQ1CIV	"	103,722	225	55	122
JA1CRJ	"	96,701	267	57	92
JE1QHP	"	92,592	243	54	90
JJ1QLT	"	90,636	241	47	109
JG1LHB	"	76,432	224	48	88
JH1LEM	"	75,843	195	61	98
JK1FNL	"	71,052	217	55	69
JH1NXU	"	64,944	219	60	84
JS1NDM	"	57,204	186	57	69
JR1JCB	"	50,750	192	61	84
JI1HNC	"	37,260	126	54	61
JK1HIY	"	33,408	120	32	64
JH1DGJ	"	31,625	103	47	68
7K1JFM	"	25,017	127	39	54
JA1EPJ	"	14,250	94	24	51
JS1DEH	"	12,137	107	26	27
JL1LNC	"	8,379	65	24	33
JL1JJD	"	5,640	46	28	32
JR1WYW	"	3,135	39	16	17
JK1UVL	"	1,482	23	10	16
JL1IVG	"	273	7	6	7
JF1KQI	"	200	10	10	10
JH1HDT	"	195	7	6	7
JR1CAD	"	8	2	2	2
JA1FFB	**28**	**25,438**	**140**	**30**	**49**
JF1KML	**21**	**105,092**	**424**	**29**	**65**
JR1NHD	"	38,808	195	30	47
JA1CJL	"	26,962	176	22	39
JF1DMY	"	12,060	81	24	36
JE1JNJ	"	11,544	106	17	35
JM1PIH	"	3,180	44	15	15
JG1SRO	"	1,925	29	6	19
JA1MJN	**14**	**1,045**	**21**	**6**	**13**
JI1JPJ	**7**	**5,292**	**48**	**15**	**27**
JA1FGB	"	2,464	38	13	15
JH1BBT	**3.5**	**15,984**	**121**	**24**	**48**
JA1BBC	"	3,404	55	14	23
***JA1BJI**	**A**	**1,839,410**	**1690**	**145**	**294**
*JI1RXQ	"	1,816,920	1591	145	296
*JS1OYN	"	1,277,815	1294	124	261
*JK1OLT	"	1,203,499	1182	135	272
*JS1KKY	"	638,928	808	102	204
*JM1MTE	"	256,802	407	87	151
*JA1CXC	"	203,700	394	70	140
*JL1EUP	"	156,216	365	77	107
*JJ2JQF/1	"	154,530	314	70	132
*JE1RRK	"	148,420	372	64	117
*JL1QDO	"	121,720	266	67	103
*JF1WNT	"	121,440	290	64	112
*JA1DDZ	"	121,324	301	73	123
*JM1VNJ	"	116,103	257	69	100
*JA1SCE	"	107,184	292	64	104
*JJ1KZZ	"	96,473	213	67	114
*JA1HNW	"	96,446	260	62	104
*JO1VVT	"	91,584	254	55	104
*JA8KSW/1	"	86,036	266	58	99
*JK1BVN	"	84,952	236	64	100
*JK1JAS	"	79,695	193	61	104
*JJ1JVC	"	76,440	200	50	80
*JL1QQA	"	75,768	232	58	96
*JH1DJD	"	75,509	220	64	97
*JE1GWO	"	67,626	172	60	93
*JR1AQI	"	65,988	228	50	67
*JJ1GXY	"	63,492	193	69	87
*JK1EVJ	"	57,200	224	53	90
*7M3LDC	"	50,546	167	54	73
*7L3KJV	"	46,928	163	47	65
*JR1LEV	"	46,116	229	39	69
*JK1VMC	"	41,055	149	43	72
*JH1UES	"	40,832	154	43	73
*JH1GNU	"	37,674	139	37	80
*JF1HAJ	"	34,650	160	43	56
*JH1HMC	"	32,076	156	42	57
*JK1JCE	"	31,560	139	54	66
*JJ1XTG	"	30,090	133	37	65
*JM1KNI	"	29,680	132	50	56
*JA1IE	"	27,552	134	42	70
*JJ1XNF	"	24,795	122	40	47
*JL1FAR	"	20,925	89	35	58
*JA1WQX	"	20,839	107	37	54
*JS1BXH	"	20,739	107	38	55
*JO1PZR	"	19,635	91	32	53
*JQ1GLJ	"	19,095	101	43	52
*JL1GPG	"	18,260	94	33	50
*JP1LRT	"	18,177	99	26	47
*JA1UOA	"	17,550	91	38	52
*JK1FNN	"	17,064	96	32	47
*JJ1NRL	"	16,168	92	35	51
*JL1EUF	"	13,600	122	34	46
*JG1SWV	"	13,454	85	19	43
*JN1KMI	"	13,167	81	27	36
*JH1TJH	"	12,638	76	33	38
*JL1LOF	"	8,120	69	24	32
*JA1EMQ	"	8,094	67	23	34
*JQ1PCT	"	7,644	59	23	29
*JN1FAO	"	7,125	73	26	31
*JM1BNF	"	6,466	48	23	30
*JA3GZE/1	"	6,174	58	21	28
*7K1PYG	"	5,888	64	23	23
*JK1AZD	"	4,482	39	23	31
*JA1WHG	"	4,480	52

*JA1SKE	"	4,200	52	15	25
***JE1SPY**	**1.8**	**924**	**41**	**10**	**12**
District 2					
JF2QNM	**A**	**2,183,103**	**2060**	**142**	**281**
JA2AXB	"	718,984	846	117	230
JR2PMT	"	545,566	708	94	199
JE2BOM	"	284,580	426	88	167
JA2VHO	"	222,500	498	64	114
JR2UBS	"	81,216	173	73	119
JS2IMR	"	57,216	187	48	80
JF2FIU	"	45,195	190	52	63
JE2GUV	"	30,591	119	40	63
JA2DHF	"	28,496	124	40	64
JA2JWH	"	18,232	88	41	45
JR2PAU	"	10,736	78	29	32
JF2CTS	"	5,035	43	24	29
JA2VQF	*"*	*736*	*16*	*12*	*11*
JH2KKW	**28**	**21,045**	**138**	**24**	**45**
JR2PZX	"	13,617	117	21	30
			(OP: JR2ADB)		
JR2IOB	**21**	**232,024**	**883**	**32**	**72**
			(OP: JA1KFX)		
JE2PCY	"	70,818	348	25	62
JR2SCJ	**14**	**343,560**	**946**	**34**	**106**
JH2GZY	"	54	3	3	3
JE2OTM	**3.5**	**4,700**	**61**	**15**	**32**
***7K1MAG/2**	**A**	**327,294**	**526**	**89**	**172**
*JA2FXV	"	288,288	477	94	158
*JG2RFJ	"	235,872	413	75	149
*JA2GHP	"	159,600	351	65	125
*JR2NMJ	"	116,928	250	64	110
*JA2KPW	"	109,880	294	63	101
*JH2RIH	"	86,240	208	57	103
*JM2LEI	"	83,898	206	56	102
*JF2SKV	"	83,752	252	62	90
*JP2XYT	"	69,641	197	54	89
*JA2QVP	"	54,280	172	47	71
*JH2MYN	"	39,728	144	47	57
*JS2BGJ	"	18,130	101	27	47
*JE2DOD	"	7,155	65	19	26
*JS2AZO	"	5,880	60	21	28
*JA2IFW	"	4,700	40	21	26
*JS2ITI	"	3,182	32	16	27
*JI2IWN	"	2,808	56	23	29
*JI2IXA	"	1,612	30	13	13
*JR2UQU	"	1,458	28	11	16
*JJ2JCM	"	800	18	11	14
*JO2XYK	"	391	15	9	8
*JA2YBG	"	96	11	7	9
			(OP: JS2IHX)		
*JL2TAW	"	42	3	3	3
***JA2KKA**	**28**	**22,382**	**146**	**26**	**36**
*JE2HCJ	"	19,516	114	24	44
*JA2HZA	"	13,452	101	24	33
*JR2TRC	"	1,624	36	14	15
*JL2XMW	"	1,239	23	7	14
***JF2KWM**	**21**	**15,624**	**99**	**19**	**43**
*JA2OZM	"	10,400	104	17	33
*JR2NTC	"	2,870	43	13	22
*JF2NLH	"	2,190	29	11	19
*JQ2XVY	"	6	1	1	1
***JF2WXS**	**7**	**2,479**	**31**	**12**	**25**
***JG2VSF**	**1.8**	**3**	**2**	**1**	**2**
District 3					
JH3CUL	**A**	**1,422,834**	**1456**	**119**	**280**
JQ3ALW	"	597,849	721	115	228
			(OP: JH1TXG)		
JG3LGD	"	339,824	491	96	172
JR3NZC	"	322,991	719	66	107
JA3IBU	"	280,592	490	78	169
JR3BOT	*"*	*228,660*	*394*	*78*	*144*
JR3KQJ	"	203,400	395	81	119
JA3AVO	"	192,465	383	69	126
JF3KCH	"	77,625	279	51	84
JO3OEF	"	77,028	227	53	94
JA3KKE	"	74,543	207	56	105
JR3XUH	"	27,700	109	39	61
JA3LIL	"	11,712	89	22	42
JR3UIC	"	5,841	59	28	31
JG3KMT	"	4,732	41	21	31
JA3XOG	**28**	**43,152**	**195**	**30**	**57**
JA3BXF	"	29,410	164	30	55
JA3EGE	"	9,660	94	23	37
JL3DQX	**21**	**12**	**2**	**1**	**1**
JA3GOJ	**14**	**500**	**12**	**9**	**11**
JH3FUK	**7**	**78,624**	**251**	**35**	**82**
JA3IKG	"	30,342	141	24	54
JE3VRJ	"	8,820	88	18	31
***JL3MCM**	**A**	**535,534**	**642**	**105**	**218**
*JA3JM	"	211,560	421	74	141
*JJ3TBB	"	191,135	375	76	139
*JA3NUT	"	95,748	264	57	101
*JS3EOE	"	79,056	224	55	107
*JJ3QJI	"	78,966	248	49	74
*JA3VQW	"	71,685	213	49	86
*JQ3BAV	"	45,195	167	43	72
*JO3QVT	"	15,840	76	31	49
*JJ3IUS	"	12,627	71	31	38
*JO3JYE	"	7,740	87	18	18
*JF3RLV	"	6,240	46	25	35
*JA3PFY	"	4,416	46	20	26
*JE3OUU	"	2,728	44	19	25
*JK3OTH	"	2,242	47	18	20
*JG3EHD	"	420	10	5	9
***JE3EDJ**	**28**	**62,192**	**221**	**33**	**71**
*JA3RAZ	"	3,672	62	19	32
***JR3EOI**	**21**	**231,894**	**786**	**33**	**84**
*JF3IYW	"	81,189	341	31	66
*JF3PLF	"	50,406	301	20	42
*JA3JRI	"	21,450	143	23	43
*JH3RGD	"	12,446	110	18	31
*JR3XEX	"	10,150	104	20	30
*JA3MQY	"	8,064	66	14	34
*JA3DAY	"	5,040	62	12	23
*JG2CNS/3	"	2,208	39	13	19
*JF3QJR	"	325	13	5	8
***JG3XDR**	**14**	**7,544**	**66**	**15**	**31**
*JE3EVI	"	3,300	42	13	20
*JH3FTZ	"	2,146	36	9	20
***JR3OYH**	**7**	**741**	**19**	**9**	**10**
*JQ3BVC	"	336	15	7	7
*JF3ROH	"	168	7	4	4
Japan - District 4					
JH4UYB	**A**	**4,296,240**	**3154**	**152**	**368**
JH4MTE	"	123,750	257	70	128
JA4VNE	"	42,837	167	42	67
JA4EZP	"	8,976	50	26	42
JA4BEV	"	728	18	12	14
JE4JPQ	**7**	**4,727**	**59**	**10**	**19**
JL4DJM	**1.8**	**1,071**	**28**	**8**	**13**
***JE4MHL**	**A**	**1,049,522**	**1073**	**127**	**262**

*JI4WHS	"	177,576	380	68	128
*JH1MTR/4	"	170,560	328	72	133
*JA4JLT	"	70,680	287	56	99
*JA4YPE	"	53,856	162	58	86
			(OP: JM1QPR)		
*JA4LCI	"	30,281	120	43	64
*JR4DTG	"	29,648	118	50	59
*JE4FNC	"	17,172	92	32	49
*JA4VPS	"	12,159	91	30	33
*JA4GQD	"	8,260	79	33	37
*JK4HNN	"	1,856	34	14	18
***JO4JFH**	**21**	**1,650**	**25**	**4**	**18**
*JH4PUS	"	1,525	23	10	15
***JH4FUF**	**7**	**230**	**9**	**5**	**5**
***JE4URN**	**3.5**	**48**	**4**	**3**	**3**
District 5					
JA5RB	**A**	**13,650**	**110**	**27**	**38**
JA5OXV	"	1,947	27	15	18
JA5JGV	**28**	**7,638**	**63**	**23**	**34**
JA5DQH	**21**	**572,040**	**1507**	**34**	**106**
***JG5DHX**	**A**	**352,716**	**556**	**74**	**173**
*JE5HTN	"	100,170	276	57	102
*JA5CBU	"	47,300	189	33	67
*JA5SUD	"	29,380	117	42	71
*JJ5NFT	"	16,512	152	35	61
*JJ5RAX	"	12,000	86	24	36
*JJ5QLV	"	182	8	7	6
***JA5CDL**	**14**	**45,675**	**250**	**28**	**59**
District 6					
JA6BZI	**A**	**1,408,008**	**1124**	**145**	**331**
JA6FFK	"	332,241	497	92	181
JE6WGT	"	245,456	449	77	155
JR6CSY	"	157,368	363	56	110
JA6BWH	"	80,828	221	64	103
JH6WDG	"	75,396	263	28	75
JA6FFO	"	42,693	153	46	87
JA6HZN	"	13,248	73	23	41
JH6TNH	"	12,879	63	33	48
JA6CRP	"	9,306	63	28	38
JS6TSE	**28**	**495,992**	**1386**	**36**	**100**
			(OP: JM1UWB)		
JA6LCJ	**14**	**255,084**	**841**	**30**	**86**
JA6SHL	**7**	**406,575**	**1299**	**33**	**84**
JH6QFJ	**1.8**	**544**	**20**	**8**	**9**
***JE6LZN**	**A**	**101,188**	**237**	**60**	**104**
*JA6CVR	"	89,760	238	65	100
*JO6NZN	"	80,712	209	60	92
*JH6EXF	"	26,663	109	25	66
*JE6TUP	"	21,736	103	33	55
*JA6IQG	"	16,849	81	31	52
*JF6KKC	"	14,790	107	23	35
*JE6JZP	"	7,701	60	21	30
*JH6JBQ	"	3,504	45	17	31
*JR6QXL	"	1,829	23	16	15
*JK6JAB	"	77	11	5	6
***JH6WHN**	**28**	**131,328**	**481**	**31**	**77**
*JA6CDC	"	192	6	6	6
***JA6WFM**	**21**	**237,060**	**831**	**31**	**77**
*JF6ABL	"	55,752	247	26	66
*JR6KBF	"	18,216	119	22	44
*JA6BCV	"	15,930	98	19	40
*JA6HMO	"	2,190	29	9	21
***JG1FGL/6**	**14**	**270**	**14**	**5**	**10**
***JA6ELV**	**7**	**29,850**	**156**	**22**	**53**
***JH6NBW**	**3.5**	**946**	**27**	**9**	**13**
District 7					
JA7NVF	**A**	**834,240**	**1116**	**107**	**213**
JA7UES	"	214,404	404	75	129
JA7AUM	"	126,075	251	76	129
JM7SKE	"	124,080	342	67	121
JM7OLW	"	97,277	412	46	43
JP7SOZ	"	27,145	123	39	50
JJ7PMS	"	7,440	58	28	32
JA7IC	"	1,368	34	9	9
JA7MAD	**21**	**99,789**	**368**	**33**	**78**
JA7FTR	**14**	**458,234**	**1267**	**37**	**105**
JA7MYQ	"	108,870	354	28	86
JA7KQC	**1.8**	**1,932**	**37**	**11**	**17**
JH7BDS	"	28	5	2	2
***JH7QXJ**	**A**	**817,491**	**1189**	**91**	**178**
*JA7BEW	"	234,014	430	89	153
*JR7HAN	"	168,468	340	76	126
*JH7IXX	"	123,176	334	67	111
*JK7UST	"	27,285	127	29	56
*JF7GDF	"	19,656	117	31	32
*JR7ASO	"	11,050	76	27	38
*JE7SRK	"	10,764	60	31	38
*JM7GTK	"	1,596	22	17	21
*JR7BVQ	"	1,484	23	14	14
*JK7BEJ	"	920	19	10	10
***JE7KJG**	**21**	**24,633**	**145**	**22**	**47**
*JA7RPC	"	11,130	94	18	35
*JF7VVL	"	3,648	43	15	17
*JI7OED/7	"	2,816	52	11	11
*JP7GRU	"	28	3	2	2
*JP7BCL	"	18	2	2	1
***JH7IQQ**	**14**	**32,560**	**181**	**26**	**54**
*JA7LLL	"	26,754	148	25	53
*JR7ANB	"	15,930	101	18	41
*JL7LUI	"	372	11	4	8
***JA7KPI**	**1.8**	**1,518**	**58**	**10**	**13**
District 8					
JA8RUZ	**A**	**79,200**	**195**	**75**	**105**
JA8NRS	"	31,296	144	39	57
JG8TDZ	**28**	**12,060**	**88**	**24**	**43**
JA8DNV	**3.5**	**16,240**	**130**	**27**	**53**
***JA8RWU**	**A**	**427,750**	**627**	**108**	**187**
*JR8NOD	"	385,944	561	114	198
*JM8LND	"	353,100	547	91	184
*JA8CXY	"	229,278	451	80	126
*JK8PBO	"	75,175	216	62	93
*JM8PSY	"	34,944	164	46	58
*JM8RWJ	"	8,957	72	23	30
*JE8UHY	"	5,334	67	16	26
*JR8WOW	"	1,372	20	13	15
*JM8ONP	"	1,173	19	9	14
***JE8IAS**	**28**	**15,750**	**134**	**25**	**45**
***JH8RXM**	**21**	**28,656**	**182**	**25**	**47**
*JH8DHV	"	23,430	150	23	43
*JR8QFG	"	19,976	164	16	28
*JM8SMO	"	15,903	117	23	34
*JH8DBI	"	5,712	52	15	27
***JG8NKJ**	**14**	**12,958**	**90**	**19**	**43**
*JA8HBO	"	9,612	94	19	35
***JK8NIP**	**7**	**2,322**	**35**	**13**	**14**
District 9					
JA9CWJ	**A**	**815,594**	**956**	**107**	**231**
JA9CCG	"	35,175	158	43	62
JH9FCP	"	4,386	52	19	24

JA9LNZ	**28**	**1,281**	**27**	**11**	**10**
JH9CEN	**7**	**5,986**	**64**	**17**	**24**
JF9QCK	"	5,332	55	17	26
			(OP: JH7UJR)		
JA9FAI	**3.5**	**7,020**	**72**	**21**	**31**
JA9FHB	**1.8**	**140**	**8**	**5**	**5**
***JA9ILH**	**A**	**238,750**	**375**	**85**	**165**
*JA9LX	"	111,012	278	62	112
*JA9VOK	"	35,728	137	46	66
*JA9EJG	"	11,760	79	28	32
*JA9DOF	"	99	5	4	5
***JA9FFS**	**28**	**31,833**	**159**	**30**	**51**
*JA9XAT	"	180	10	4	5
District Ø					
JIØVWL	**A**	**1,666,132**	**1910**	**124**	**234**
JHØILL	"	368,300	661	87	167
JJØPJD	"	266,915	405	93	160
JAØIOF	"	160,550	364	71	119
JJØUIF	"	20,250	102	26	49
JJØVNR	**7**	**566,568**	**1606**	**34**	**95**
JHØNOS	**3.5**	**6,785**	**93**	**23**	**36**
***JAØMOQ**	**A**	**77,356**	**246**	**60**	**106**
*JRØECQ	"	64,801	223	53	84
*JAØBJY	"	47,300	170	45	65
*JAØBZY	"	27,720	106	35	64
*JJØTWX	"	13,050	95	22	36
*JAØRCK	"	7,236	44	27	40
*JHØCCK	"	4,142	39	14	24
*JJØTIY	"	2,850	31	18	20
*JFØIUN	"	621	13	12	11
***JHØDAY**	**28**	**10,382**	**69**	**25**	**33**
***JHØEPI**	**14**	**112,700**	**444**	**30**	**68**
*JIØWVQ	"	5,635	66	12	23
***JRØBQD**	**7**	**69,445**	**293**	**30**	**65**
Kazakhstan					
UN7ZW	**3.5**	**518**	**31**	**7**	**7**
***UN7CAW**	**A**	**111,518**	**328**	**35**	**102**
*UN7QF	"	15,738	107	18	43
*UN1EAU	"	9,048	60	31	47
***UN7GF**	**28**	**55,200**	**418**	**17**	**52**
*UN7ZZ	"	35,872	205	16	60
*UNØC	"	12,600	68	17	58
***UN7CN**	**21**	**62,190**	**294**	**24**	**66**
Kyrgyzstan					
***EXØM**	**28**	**56,562**	**343**	**14**	**52**
Mongolia					
***JT5DX**	**A**	**123,255**	**336**	**51**	**114**
			(OP: JT1CO)		
*JT1CD	"	42,312	345	27	59
Nepal					
9N7AA	**A**	**2,500,592**	**2788**	**94**	**279**
			(OP: S53R)		
Republic of Korea					
DS4EOI	**A**	**1,969,034**	**2495**	**104**	**249**
HL2BQG	"	1,156,848	1987	93	220
HL2WA	"	1,115,850	1226	127	303
HL2ZN	"	177,246	375	95	163
HL5BCH	"	33,376	132	40	72
HL4CEL	"	26,244	365	34	47
HL2EIZ	"	14,235	75	30	43
HL2KV	"	7,728	73	20	28
HL2AHL	"	2,704	50	25	27
HL5IVL	**1.8**	**24,360**	**253**	**16**	**42**
DS2JJV	"	1,400	105	6	8
***HL2CFY**	**A**	**245,700**	**457**	**88**	**164**
*HL2IDT	"	94,705	280	55	100
*DS5VTG	"	84,322	246	46	87
*HL5FEI	"	31,892	132	55	79
*HL1IWD	"	14,539	100	21	46
*HL2ASZ	"	837	23	14	17
***HL1VAU**	**21**	**106,808**	**446**	**27**	**77**
***6K2EGQ**	**14**	**1,360**	**144**	**5**	**5**
***HL3AMO**	**3.5**	**9,168**	**132**	**17**	**31**
Saudi Arabia					
***HZ7C**	**28**	**213,226**	**566**	**34**	**105**
			(OP: 7Z1SJ)		
Taiwan					
***BU2EO**	**A**	**343,958**	**1046**	**76**	**153**
***BU2GA**	**21**	**98,118**	**734**	**26**	**53**
Tajikistan					
***EY7BJ**	**A**	**492,352**	**1024**	**47**	**149**
Thailand					
HSØZNV	**A**	**41,440**	**184**	**36**	**76**
HSØZME	"	40,744	271	29	59
			(OP: SM6NT)		
***E2ØWUE**	**A**	**70,022**	**207**	**55**	**102**
*E2ØMWE	"	25,312	124	44	69
*HS8KGG	"	7,336	75	22	34
*HS5SOV	"	2,310	40	14	19
*HSØZOK	"	2,072	55	17	20
***E25CRF**	**28**	**78,925**	**610**	**20**	**57**
*HS5TXB	"	6,392	58	14	33
*HS5ZLD	"	195	11	6	7
***HS8JYX**	**21**	**13,048**	**125**	**17**	**39**
***HS5AES**	**14**	**13,000**	**124**	**17**	**35**
***E22HBS**	**7**	**1,890**	**41**	**14**	**21**
United Arab Emirates					
***A65DF**	**A**	**127,374**	**268**	**58**	**155**
Uzbekistan					
UK7AL	**A**	**428,910**	**677**	**65**	**190**
***UK8IQ**	**A**	**426,404**	**777**	**58**	**184**
Vietnam					
3W3B	**A**	**24,244**	**98**	**42**	**74**
***XV9NPS**	**A**	**246,164**	**689**	**42**	**116**
West Malaysia					
***9M2CIF**	**A**	**1,632**	**47**	**15**	**17**
***9M2HUS**	**7**	**224**	**12**	**7**	**9**
EUROPE					
Aland Islands					
OHØZ	**A**	**3,143,880**	**3455**	**138**	**430**
			(OP: OH6EI)		
Albania					
***ZA1ME**	**A**	**108,353**	**526**	**32**	**129**
*ZA1EM	"	66,444	635	22	91
*ZA1F	"	51,072	300	30	84
***ZA1AK**	**14**	**968**	**30**	**7**	**15**

Austria					
OE3BKC	**A**	**27,552**	**150**	**42**	**70**
OE6V	**3.5**	**71,040**	**829**	**12**	**62**
			(OP: OE6JXA)		
***OE1CIW**	**A**	**406,890**	**928**	**73**	**224**
*OE5CYL	"	289,926	668	66	207
*OE5FDM	"	82,832	229	59	108
*OE3NHW	"	46,650	171	47	103
*OE5HIL	"	13,860	67	39	45
*OE5WEO	"	2,080	56	9	31
*OE1VMC	"	216	14	6	12
***OE2UKL**	**28**	**25,392**	**142**	**25**	**44**
*OE9WLJ	"	4,929	71	12	19
***OE1OPW**	**21**	**16,448**	**119**	**20**	**44**
***OE7AFT**	**7**	**27,436**	**202**	**16**	**60**
*OE7MOP	"	10,088	100	13	39
Azores					
CU9AB	**A**	**11,346**	**95**	**25**	**37**
***CU2ZG**	**A**	**5,103**	**59**	**25**	**38**
Balearic Islands					
EF6T	**A**	**9,008,166**	**8382**	**150**	**439**
			(OP: EA3M)		
EA6NB	"	219,120	690	40	136
***EA6ZS**	**A**	**29,232**	**169**	**28**	**84**
***EA6A**	**14**	**5,760**	**64**	**13**	**35**
Belarus					
EU4E	A	2,421,108	2265	148	469
EW1I	"	1,594,695	1364	141	474
EU4CK	"	311,976	805	70	182
EW3LN	"	143,220	393	67	153
EU1ST	"	134,190	454	55	158
*EV6Z	A	406,355	755	83	252
*EU8N	"	266,552	608	75	211
*EW1NM	"	71,991	298	44	127
*EW1AFM	28	288	15	5	11
*EU8U	21	369,895	1296	33	112
*EW8AX	"	153,794	595	32	99
*EW1TO	"	57,970	351	23	62
*EW1TZ	14	174,432	717	33	105
*EW1EA	7	21,868	226	16	55
*EW1FM	"	3,854	74	6	35
Belgium					
***ON4CT**	**A**	**1,082,760**	**1512**	**111**	**309**
*ON6LO	"	63,940	385	29	110
*ON4CBA	"	29,312	159	38	90
*ON8WR	"	28,125	164	26	49
*ON4LY	"	18,445	112	28	57
*ON3UN	"	8,346	68	26	52
***ON4ABW**	**28**	**6,110**	**85**	**18**	**29**
***ON3PAT**	**14**	**130,416**	**606**	**28**	**86**
*ON3ND	"	4,418	64	11	36
***ON5IA**	**7**	**588**	**28**	**4**	**17**
***ON5WL**	**3.5**	**12,549**	**252**	**9**	**38**
Bosnia-Herzegovina					
E74FRS	**14**	**253,658**	**1116**	**28**	**78**
			(OP: E71A)		
***E72U**	**A**	**331,296**	**723**	**59**	**173**
*E7/Z35M	"	234,192	867	50	188
*E77CFG	"	20,825	217	22	63
*E78CB	"	2,886	32	19	20
***E73AK**	**21**	**6,426**	**73**	**13**	**29**
***E77O**	**7**	**27,621**	**208**	**18**	**63**
***E77BW**	**3.5**	**50,504**	**719**	**9**	**50**
Bulgaria					
LZ7J	**A**	**940,005**	**1531**	**97**	**308**
			(OP: LZ1CI)		
LZ1HW	"	443,051	691	91	288
LZ1RW	"	162,792	594	42	110
LZ1KIS	"	132,260	544	43	127
LZ1GE	"	101,074	372	46	148
LZ7M	**7**	**93,960**	**589**	**22**	**68**
			(OP: LZ5VK)		
LZ3V	"	1,881	50	8	25
LZ5XQ	**3.5**	**70,200**	**736**	**15**	**60**
***LZ3QE**	**A**	**658,080**	**1257**	**91**	**269**
*LZ1VKD	"	480,036	941	74	253
*LZ5Y	"	211,060	616	60	184
*LZ1IQ	"	141,980	395	67	162
*LZ2CH	"	122,760	504	37	128
*LZ3AW	"	91,932	351	42	121
*LZ1WF	"	66,220	242	51	121
*LZ3ZQ	"	43,990	157	45	121
*LZ5PL	"	37,506	243	35	106
*LZ1KZ	"	33,929	135	37	94
*LZ1NYK	"	18,142	126	31	63
*LZ1BY	"	4,617	75	18	39
*LZ2JE	"	4,459	58	13	36
*LZ5GM	"	2,135	28	16	19
*LZ7VM	"	42	3	3	3
***LZ4TX**	**28**	**236,880**	**789**	**31**	**113**
*LZ6T	"	44,912	176	32	80
			(OP: LZ2JA)		
*LZ2GS	"	14,539	122	20	47
*LZ1DQ	"	10,260	104	18	39
*LZ1IA	"	9,400	103	20	30
***LZ2PS**	**14**	**51,200**	**320**	**26**	**74**
***LZ1BP**	**7**	**103,014**	**527**	**29**	**89**
*LZ2SQ	"	1,000	29	10	15
***LZ3SF**	**3.5**	**6**	**1**	**1**	**1**
Croatia					
9A2AJ	**A**	**3,342,054**	**2824**	**151**	**502**
9A3EZ	"	61,341	295	30	97
9A1VV	**7**	**33,535**	**174**	**25**	**70**
***9A1AA**	**A**	**1,748,028**	**1997**	**121**	**387**
*9A3SM	"	516,750	689	97	293
*9A6RT	"	235,554	531	62	187
*9A3NC	"	47,558	218	43	115
*9A2M	"	23,229	127	26	61
*9A3BCW	"	6,132	102	25	59
***9A3TU**	**28**	**21,120**	**138**	**23**	**41**
*9A2VX	"	1,127	18	9	14
***9A9XX**	**14**	**28,950**	**242**	**16**	**59**
*9A5ST	"	26,036	173	24	68
*9A2IK	"	1,247	25	11	18
***9A2MF**	**7**	**22,288**	**278**	**11**	**45**
***9A9CW**	**1.8**	**6,235**	**157**	**5**	**38**
Czech Republic					
OK2EA	**A**	**882,112**	**1617**	**81**	**277**
OK1EP	"	436,847	652	95	294
OK1OA	"	387,144	806	66	217
OK2ZDL	"	345,886	591	81	245
OK1KTI	"	182,528	411	80	176
			(OP: OK1ATQ)		
OK1AWC	"	179,765	401	63	166
OK1FU	"	63,450	230	46	95

OK1XC	**28**	**80,156**	**360**	**31**	**85**
OK1FZM	"	7,350	55	20	29
OK2FQZ	**21**	**3,366**	**55**	**15**	**19**
OK1AMF	**14**	**109,109**	**382**	**35**	**108**
OK1Z	**7**	**791,700**	**2601**	**34**	**111**
OK1TN	**3.5**	**118,141**	**966**	**20**	**83**
OK4U	**1.8**	**36,167**	**700**	**12**	**47**
			(OP: OK1TP)		
OK1DWF	"	14,450	294	9	41
OK1DW	"	1,053	17	10	17
***OK2MBP**	**A**	**1,324,008**	**1841**	**100**	**344**
*OK1MDK	"	606,498	1025	84	289
*OK1DKR	"	538,020	824	90	276
*OK2QX	"	455,794	966	88	261
*OK1NS	"	408,003	964	76	231
*OL2A	"	342,360	702	69	201
			(OP: OK2PEM)		
*OK2EC	"	298,287	682	64	189
*OK1MKH	"	286,688	570	82	207
*OK1HCG	"	285,978	1055	49	182
*OK1HEH	"	277,535	827	51	184
*OK2ABU	"	243,270	691	58	197
*OK2HBY	"	230,994	616	63	183
*OK1AGE	"	225,616	723	58	181
*OK1DVA	"	205,686	545	62	172
*OK1FRO	"	202,884	673	41	171
*OK1DKU	"	201,488	763	39	157
*OK2BLD	"	116,594	395	49	145
*OK5Y	"	110,160	587	33	137
			(OP: OK1RH)		
*OK2BJ	"	104,448	228	77	115
*OK1UKY	"	100,620	401	41	131
*OK2GU	"	98,085	428	40	155
*OK5SA	"	87,669	298	50	141
*OK2PDK	"	81,968	336

*M3X	"	36,654	205	32	91
			(OP: MØIHT)		
*G3SQU	"	35,360	161	33	52
*G4NKT	"	34,874	192	29	77
*G5DXC	"	30,260	161	31	58
			(OP: MØCTP)		
*G3NKS	"	27,120	173	28	85
*G4BEE	"	26,676	156	31	83
*G3XTZ	"	25,970	144	34	64
*GØJOS	"	21,756	146	32	66
*G4EBY	"	21,364	168	22	87
*G3WRR	"	17,864	105	32	56
*GØATG	"	14,416	106	20	48
*2EØOBO	"	7,560	99	13	50
*MØMUI	"	1,920	58	6	24
*MØIDL	"	1,488	37	7	9
*G4YRF	"	703	41	8	11
***GØORY**	**28**	**35,490**	**216**	**21**	**49**
*G3MOT	"	23,142	167	17	41
*GØOOR	"	5,076	52	18	29
***G4C**	**14**	**42,480**	**353**	**19**	**53**
			(OP: GØIBN)		
*GØTKZ	"	29,580	213	21	66
*G4WGE	"	27,654	294	14	52
*M2U	"	26,730	287	14	52
			(OP: MØDHP)		
*MØPLA	"	3,400	75	8	32
*M5P	"	644	22	7	16
			(OP: M5BIR)		
*MØKNG	"	72	6	4	5
***G4RMV**	**7**	**6,030**	**90**	**11**	**34**
***G3TJE**	**3.5**	**3,080**	**68**	**6**	**34**
***MØNDZ**	**1.8**	**17,700**	**275**	**11**	**49**

Estonia

***ES1OX**	**3.5**	**15,939**	**309**	**10**	**53**

European Russia

District 1

RT1L	A	103,550	294	63	155
RU1QD	"	69,795	397	35	130
RW1AI	"	399	13	8	11
*R1QE	A	84,303	441	36	135
*R1ZM	"	50,920	246	38	114
*UC1A	"	27,625	184	31	94
*RT1I	"	20,301	146	36	65
*RN1AO	"	14,784	90	32	64
*R1IV	"	6,760	101	14	51
*RN1CW	"	3,780	30	25	29
*RV1AQ	"	3,600	36	19	29
*R1LN	"	3,431	43	16	31
*UA1D	"	3,294	44	25	36
*R1BC	"	1,650	20	14	19
*RK1F	"	529	14	11	12
*R1AT	14	5,104	92	10	34

District 3

RM2U	A	1,453,056	1665	124	392
			(OP: RU3UR)		
RT2H	"	225,720	694	51	213
RA3NC	"	170,660	429	64	201
UA3UBT	"	145,485	285	79	226
RA3FY	"	24,276	164	22	29
RV3TG	"	10,428	108	20	59
RV3FT	"	90	5	2	4
RA3XM	28	161,840	661	33	103
RG5Z	"	21,406	129	19	58
RA5BI	"	0	4	2	3
RC3U	21	77,770	411	28	82
*RV3ZN	A	502,999	842	102	295
*RW3X	"	434,920	1052	82	250
*UA9QCP/3	"	122,820	405	60	170
*RD3FT	"	109,823	349	52	151
*R2UZ	"	65,010	207	65	132
*R2PT	"	50,024	177	43	126
*RV3AJ	"	42,336	295	24	102
*RM2R	"	36,716	172	41	93
*RM3TO	"	32,568	209	35	83
*RA3XCZ	"	17,010	122	29	76
*RA3VE	"	15,840	136	27	72
*RA3V	"	13,900	195	20	80
*R2RZ	"	12,408	76	38	56
*UA3QR	"	12,126	117	22	72
*RN3DN	"	11,224	74	37	55
*UA3UAD	"	10,005	102	22	65
*RZ3DZ	"	8,140	49	29	45
*RT3LA	"	3,382	35	17	21
*RW3QJ	"	3,008	28	20	27
*UA3GDU	"	2,508	33	21	23
*R2AKM	"	1,548	66	8	28
*RX3AAA	"	1,160	32	7	22
*RT3K	"	240	8	6	6
*RO5K	28	31,390	246	24	62
*RV3VR	"	22,041	217	22	57
*RU5X	"	17,780	143	20	50
*R3PIQ	"	17,000	159	19	49
*RW3WX	"	6,164	62	16	30
*UB5MBA	"	4,446	90	8	31
*R3AQ	14	108,480	478	27	93
*RV3YR	"	8,000	110	11	39
*UA3SDN	"	3,198	67	8	33
*RZ3AMW	7	49,231	430	21	70
*UA3YDI	"	21,240	250	17	55
*R5FQ	"	17,748	226	14	54
*R5AV	"	2,622	49	12	34
*RA3UAG	1.8	11,825	217	8	47
*UF5A	"	10,545	174	9	48
*RZ3MM	"	7,400	141	10	40

District 4

R4RT	A	195,529	686	57	194
UA4WW	"	55,132	207	43	111
UA4PAQ	"	41,275	229	31	96
RW4HD	"	26,768	91	47	65
RQ4F	"	5,559	43	20	31
R4SA	7	194,292	885	30	96
*RA4ACX	A	285,769	642	78	235
*RN4ZT	"	194,271	526	71	248
*UA4LCC	"	154,358	495	55	171
*RA4CL	"	130,275	415	60	165
*RK4S	"	122,892	393	50	178
*R4WZ	"	103,986	287	57	161
*UA4FDL	"	103,472	400	55	177
*R4PFL	"	86,975	399	41	134
*UI4F	"	75,449	174	55	154
*UA4WJ	"	74,753	285	46	135
*RK4NB	"	43,605	222	38	97
*UA4HBM	"	36,680	156	42	98
*UA4PKA	"	29,736	130	39	129
*RD4AQ	"	16,954	77	38	60
*RW4HM	"	6,380	68	19	36
*R4DI	"	3,520	34	20	24
*R4AJ	"	2,544	55	12	36
*RA4CCK	"	1,947	72	14	45
*UC4P	28	20,724	168	19	47
*R4AC	"	2,415	48	10	25
*UA4QK	21	16,576	159	18	56
*RA4HMT	"	14,570	177	14	48
*UB4FFB	14	28	7	3	4

District 6

UI6D	A	257,202	649	79	218
			(OP: R6DJM)		
R6CA	"	115,080	271	69	141
RU6CO	"	89,646	251	63	160
UA6AK	28	62,415	578	22	73
*UA6GO	A	1,495,458	1966	117	385
*RL6C	"	819,221	693	121	412
*R7KX	"	460,964	915	81	245
*RM7C	"	374,390	1002	58	232
*R6KX	"	331,224	586	77	219
*RA7R	"	184,630	595	48	137
*UA6AUA	"	121,912	242	71	125
*R6KY	"	71,977	302	41	126
*R7KO	"	70,446	304	39	138
*UC6Y	"	50,927	252	33	94
*RA6MQ	"	13,464	130	23	45
*RA6WF	"	11,495	91	26	69
*R7KA	"	10,449	65	33	48
*R7AY	"	5,546	38	25	34
*UA6J	"	2,250	37	17	28
*R6NN	"	2,106	22	17	22
*RN6DR	"	1,258	38	8	26
*UA6HLP	"	40	6	5	5
*RC7B	28	41,454	226	26	68
*RV6ARZ	7	630	24	6	15
*RC7LS	1.8	195	10	5	10

District 9

UA9FGJ	21	51,150	253	25	85
*R9XS	A	145,432	488	47	149
*RA9XSL	"	5,586	50	24	33
*UA9XK	"	4,565	77	14	41
*RQ9F	"	2,970	59	15	39

European Turkey

***TA1NAI**	**A**	**404,826**	**836**	**76**	**251**
*TA1NCT	"	306	16	5	12
*TA1AQW	"	180	10	9	9

Fed. Rep. of Germany

DL2CC	**A**	**3,121,938**	**2551**	**126**	**376**
DC4A	"	2,654,000	2420	133	367
			(OP: DL4NAC)		
DLØRUS	"	1,259,145	1589	94	311
			(OP: DJ2QV)		
DL4ZA	"	395,514	898	65	236
DL3AO	"	317,700	484	92	208
DJ2IA	"	299,886	492	88	214
DL1ASP	"	242,608	672	61	196
DL5YL	"	215,718	580	55	174
DL1YCF	"	213,520	534	66	206
DL9NDV	"	201,620	306	91	249
DL7VMM	"	161,356	563	44	170
DL5DXS	"	150,240	382	58	102
DJ7OQ	"	143,715	378	55	146
DF1XC	"	142,825	507	41	156
DK3AX	"	124,845	419	51	152
DL4ABR	"	120,927	470	44	129
DL6DVU	"	114,848	315	54	140
DGØKS	"	87,696	322	50	124
DL2DSA	"	86,757	210	72	167
DF5BX	"	84,840	351	42	126
DJ4KW	"	73,968	293	48	136
DL7LX	"	69,394	246	46	111
DK5PF	"	67,072	236	42	89
DL6NAV	"	34,239	165	37	64
DK5SF	"	28,372	130	24	58
DL3BCR	"	26,487	120	34	75
DL5BCF	"	19,404	192	21	77
DG2BAR	"	5,632	48	25	39
DF6QE	"	5,472	57	18	30
DJ2SL	"	1,067	35	6	5
DL4LBK	**28**	**127,484**	**482**	**31**	**85**
DL2OM	"	69,834	372	29	74
DF5DK	"	2,912	49	12	16
DK2AI	"	1,015	23	14	21
DJ8ES	"	216	6	6	6
DMØA	**14**	**764,005**	**2556**	**33**	**112**
			(OP: DK3DM)		
DL9LM	"	92,760	440	29	91
DK5GB	"	73,692	467	22	70
DK2CF	**3.5**	**79,776**	**727**	**21**	**75**
***DL2NBU**	**A**	**1,545,726**	**1678**	**120**	**374**
*DK3YD	"	744,255	1364	76	257
*DL8ULF	"	503,979	1121	68	241
*DL5KUD	"	432,485	724	76	259
*DL1SAN	"	380,760	801	64	221
*DL1USB	"	343,886	693	77	201
*DJ9CN	"	329,208	639	77	242
*DF6QC	"	325,755	784	63	222
*DM3AZ	"	321,024	556	77	187
*DJ3RA	"	291,957	650	69	238
*DLØF	"	271,400	1196	54	176
			(OP: DL2FDL)		
*DM5MA	"	252,250	635	58	192
*DM6WAN	"	231,978	592	60	186
*DL8RBR	"	225,760	482	74	198
*DJ7UC	"	221,885	469	58	141
*DL2NEA	"	218,514	606	61	176
*DL7USW/P	"	210,375	389	85	190
*DL3DRN	"	202,070	452	58	184
*DL7PIA	"	180,400	335	84	191
*DL8HK	"	179,231	632	46	175
*DLØRD	"	169,726	456	64	162
			(OP: DL3CQ)		
*DL4XU	"	169,488	548	47	151
*DL7YAD	"	167,640	369	62	158
*DL4JU	"	167,328	351	59	165
*DM3XI	"	164,338	333	78	176
*DL9MFY	"	158,144	448	59	165
*DK7GH	"	157,845	332	60	195
*DK2TX	"	149,058	446	49	133
*DL1VJL	"	142,486	278	72	119
*DG9MDM	"	119,856	289	69	158
*DL1BWU	"	113,832	238	84	164
*DF3IS	"	109,931	293	63	148
*DC8YZ	"	107,358	430	44	130
*DJ8QP	"	102,720	366	53	161
*DL4HBF	"	100,200	296	51	149
*DL2GPK	"	99,372	368	45	151
*DL9DBZ	"	93,058	364	42	119
			(OP: XX9XX)		
*DL1DVN	"	92,661	246	62	139
*DJ7PR	"	89,994	304	44	115
*DL7VHP	"	88,825	249	58	129
*DL2IAN	"	84,203	315	45	116
*DL1RTS	"	78,912	396	44	148
*DH2URF	"	72,930	304	40	147
*DF7CP	"	72,540	298	34	122
*DH6RS	"	70,875	305	40	135
*DL2ZA	"	69,736	308	43	141
*DL7YEG	"	65,703	238	49	132
*DF3CE	"	63,651	212	43	104
*DL5UR	"	60,564	286	33	114
*DL1EHG	"	59,774	268	39	104
*DAØA	"	56,610	182	54	99
			(OP: DK5JI)		
*DD2EG	"	56,304	321	35	109
*DL1HSI	"	52,281	227	47	110
*DF1DX	"	51,600	243	34	86
*DL8SDC	"	51,072	203	40	88
*DL1SL	"	50,887	218	43	108
*DK5ZX	"	49,861	296	29	90
*DL8ULO	"	47,829	226	44	105
*DK9OY	"	46,816	210	44	89
*DH7TS	"	46,375	224	36	89
*DL2FAG	"	45,080	167	40	75
*DF8IU	"	41,760	202	39	105
*DM5WGL	"	39,942	220	34	92
*DLØNG	"	39,102	186	34	80
			(OP: DK8NC)		
*DL3YEE	"	39,026	145	54	104
*DK6OR	"	37,560	143	42	78
*DG5CW	"	36,974	193	39	94
*DH7RG	"	35,510	153	36	70
*DM2ORI	"	34,713	141	44	89
*DO5HCS	"	33,408	184	37	79
*DL2NY	"	33,360	167	34	86
*DF2IY	"	31,824	136	43	74
*DF7AT	"	31,047	139	31	100
*DL9GMC	"	30,738	202	30	79
*DL3MB	"	29,766	183	22	60
*DJ1KW	"	28,272	118	36	57
*DL9AAA	"	26,964	134	32	52
*DL5CC	"	26,280	134	41	105
*DK1TX	"	26,037	144	33	66
*DL3EL	"	25,755	129	32	53
*DF1GRA	"	25,641	170	31	80
*DL9YCS	"	25,441	123	34	69
*DL3ARM	"	25,419	139	36	75
*DJ3CS	"	25,404	117	38	78
*DL2AXM	"	21,716	128	37	85
*DL1YAB	"	21,620	140	28	66
*DF7OA	"	21,500	125	31	69
*DL8UKE	"	21,131	117	36	77
*DK3PM	"	19,665	109	30	85
*DL7NY	"	19,475	109	34	61
*DO1AYJ	"	19,096	206	25	63
*DL9DWR	"	18,693	111	32	61
*DL5ZR	"	17,394	111	31	47
*DJ6PC	"	15,470	77	31	39
*DL4JWU	"	15,308	127	21	65
*DL2AWA	"	15,120	112	29	61
*DL2GMI	"	15,104	94	26	38
*DL2DBH	"	14,608	97	29	59
*DK6AC	"	13,590	142	20	70
*DL1RLB	"	12,524	90	21	41
*DL8CO	"	10,126	70	25	36
*DL5QE	"	9,717	107	24	55
*DJ3GE	"	9,310	59	30	40
*DL1GWS	"	9,090	107	23	67
*DL9WO	"	9,028	131	16	58
*DM3XB	"	8,550	78	27	48
*DL7UFR	"	7,869	61	21	40
*DL8CKL	"	7,747	69	20	41
*DB4LL	"	7,680	90	20	44
*DL9SUD	"	7,458	98	16	50
*DL5QS	"	6,016	54	21	26
*DH4GB	"	5,915	64	22	43
*DHØVA	"	5,304	109	17	51
*DB2OW	"	4,884	88	17	49
*DL7VRG	"	4,312	49	19	30
*DL1BJO	"	4,214	72	11	38
*DG5DH	"	4,140	38	18	27
*DK9ZE	"	3,572	42	18	29
*DG1YBN	"	2,688	47	12	30
*DJØMA	"	2,560	68	8	32
*DL1AWC	"	2,288	50	11	33
*DL2BUM	"	1,806	28	20	23
*DL2VN	"	1,599	42	9	30
*DF4WO	"	1,485	33	9	24
*DL9ZWG	"	1,290	32	14	29
*DL3SC	"	1,260	34	11	25
*DL6OAA	"	1,160	28	7	13
*DL6MK	"	1,134	28	9	18
*DL7DAZ	"	1,092	28	11	15
*DL5KF	"	962	26	10	16
*DK4IO	"	860	29	6	14
*DL6RG	"	756	28	11	16
*DL1SBF	"	475	15	7	12
*DK7MCX	"	360	17	6	12
*DL3AWI	"	350	23	7	18
*DB8SM	"	126	13	8	13
***DL9GK**	**28**	**50,904**	**252**	**26**	**58**
*DK1KW	"	26,418	158	25	49
*DL5MEL	"	22,976	151	23	41
*DL5WB	"	14,204	104	19	34
*DL2SBY	"	12,017	86	22	39
*DJ9KH	"	9,558	86	19	35
*DK9TF	"	3,472	43	13	18
*DK9ZQ	"	3,266	80	18	28
*DJ9SN	"	1,159	23	7	12
*DL1NUX	"	740	15	10	10
*DK1FY	"	663	19	6	7
*DL4XT	"	165	6	5	6
***DM3CW**	**21**	**79,213**	**318**	**30**	**83**
*DHØGDS	"	38,325	238	20	55
*DL5ZL	"	30,102	174	25	62
*DO2XU	"	8,364	95	11	23
*DO2MOG	"	429	15	5	6
***DL9ZP**	**14**	**191,565**	**797**	**32**	**97**
*DL4AAE	"	175,336	727	33	91
*DG4UF	"	28,124	221	18	61
*DLØGEO	"	17,520	206	11	49
			(OP: DL2YAK)		
*DL1DWL	"	3,393	81	10	29
*DB3MI	"	2,880	68	6	26
*DL4HCF	"	2,343	56	7	26
*DB8AH	"	1,175	45	6	19
*DL5LWM	"	144	12	4	8
***DK4LX**	**7**	**81,002**	**497**	**24**	**77**
*DL1AIW	"	36,366	249	20	67
*DF5BM	"	24,220	209	13	57
*DK4RM	"	23,100	136	20	64
*DL1THB	"	16,510	200	15	50
*DG3BZ	"	8,375	94	13	54
*DL4FDM	"	3,400	58	10	24
*DL2RZG	"	1,161	44	5	22
*DL8UKW	"	493	20	7	10
*DC1RW	"	9	7	3	6
***DL6KWN**	**3.5**	**42,490**	**520**	**12**	**58**
*DL2RUG	"	14,880	227	9	51
*DL1XW	"	12,383	139	12	49
*DF9ZV	"	8,268	150	8	45
*DL7VFM	"	2,904	58	8	36
*DL7ET	"	1,710	62	3	27
***DLØMCM**	**1.8**	**12,255**	**225**	**10**	**47**
			(OP: DL6KWN)		
*DL1KVN	"	2,701	87	5	32
*DM2BPG	"	2,074	84	4	30

Finland

OH1VR	**A**	**1,128,318**	**1493**	**114**	**377**
OH2N	"	55,796	198	49	99
OG5G	"	42,560	170	39	113
OH1XY	"	17,711	84	33	56
OH3PE	"	4,484	55	21	38
OH2BBT	"	3,712	47	17	15
OH6AC	**28**	**167,367**	**717**	**31**	**110**
			(OP: OH6CS)		
OG6B	"	5,856	76	14	34
			(OP: OH1ZAA)		
OH8Z	**21**	**535,650**	**1878**	**37**	**113**
			(OP: OH8PF)		
OG2X	"	97,578	473	28	89
			(OP: OH2RM)		
OH5ZA	"	1,170	30	6	20
			(OP: OH1ZAA)		
OH8X	**14**	**846,612**	**2697**	**38**	**124**
			(OP: OH6UM)		
OH1QX	"	522	19	6	12
			(OP: OH1ZAA)		
OH5AG	"	120	5	5	5
			(OP: OH5CW)		
OH9COG	**7**	**22,630**	**225**	**15**	**58**
			(OP: OH1ZAA)		
OH4BCS	**3.5**	**2,170**	**56**	**6**	**29**
			(OP: OH1ZAA)		
***OH2BMH**	**A**	**115,328**	**329**	**49**	**163**
*OH1TS	"	74,375	301	45	130
*OH3MZ	"	25,875	187	27	88
*OH8SE	"	12,467	101	30	61
*OH2LU	"	9,384	128	15	54
*OH3HZ	"	5,166	50	21	42
*OH9GIT	"	899	27	8	21
***OH3MC**	**21**	**39,900**	**249**	**25**	**75**
***OH3HS**	**14**	**23,925**	**152**	**21**	**66**
*OH5TS	"	22,338	175	18	55
*OH2BN	"	8,600	190	6	37
***OH9SE**	**7**	**104,412**	**773**	**30**	**83**
			(OP: OH9HDH)		
*OH5UQ	"	31,752	213	25	73

France

TM5T	**A**	**1,563,744**	**2284**	**87**	**249**
			(OP: F5VKT)		
F5PCV	"	347,984	694	72	167
F4ARU	"	196,392	680	45	122
F6BLP	"	153,827	283	68	131
F5MWA	"	31,920	149	32	73
F1RHS	"	18,156	133	31	58
F6LIA	"	4,070	44	18	37
F5PHY	**28**	**123,776**	**432**	**32**	**96**
F8AAN	"	59,660	424	22	54
TM6X	**21**	**584,982**	**1615**	**37**	**125**
			(OP: F5VHY)		
F6ARC	"	436,893	1294	35	102
F4VSD	"	8,788	133	13	39
***F6FTB**	**A**	**957,849**	**1180**	**102**	**315**
*F5SGI	"	801,781	1202	83	278
*F5ICC	"	545,694	851	72	237
*F5JU	"	265,212	494	73	205
*F5JBR	"	228,260	687	44	182
*F6BQG	"	175,134	434	56	146
*F6JOE	"	163,072	565	45	137
*F5VV	"	127,500	364	54	150
*F5KLE	"	122,400	428	47	153
*F4DXX	"	118,464	394	43	149
*F5TFW	"	109,824	346	65	143
*F5OZC	"	99,684	477	35	121
*F8NUH	"	81,466	253	48	106
*F6GCI	"	65,190	232	51	108
*F5IAE	"	59,584	192	45	88
*F6BUL	"	59,128	198	51	101
*F8DCZ	"	54,085	203	48	97
*F5GGL	"	42,240	121	53	112
*F5LVR	"	41,615	245	39	106
*F5OKB	"	37,922	240	34	100
*F4HYY	"	35,088	249	25	77
*F6API	"	31,808	163	39	73
*F6FNA	"	28,060	121	45	77
*F5PP	"	24,318	216	29	97
*F5MMB	"	23,760	118	28	44
*F6FET	"	22,363	129	31	76
*F4FRC	"	21,408	177	27	69
*F4HAB	"	20,664	162	30	96
*F6KBN/P	"	17,628	131	36	77
			(OP: F5IBV)		
*F6ICA	"	17,476	139	21	47
*F5JOT	"	15,540	117	26	44
*F1MLN	"	9,009	96	15	48
*F4GFT	"	8,748	89	20	61
*F8FQJ	"	8,128	68	21	43
*F2AI	"	6,552	78	23	49
*F4WCY	"	5,192	79	14	45
*F4HUW	"	3,660	46	23	38
*F5MGD	"	3,312	61	14	32
*F4ILK	"	3,080	40	21	34
*F5FKY	"	1,560	29	13	17
*F8EBY	"	1,121	27	10	9
***F5DM**	**28**	**33,596**	**189**	**22**	**52**
*F4HQO	"	108	6	3	3
***F8FPW**	**14**	**3,150**	**48**	**8**	**37**
***F4ICZ**	**7**	**15**	**3**	**2**	**3**

Gibraltar

***ZB2 /PA5JF**	**14**	**27,495**	**265**	**14**	**51**

Greece

SV2DSJ	**A**	**491,598**	**1171**	**71**	**208**
***SV1CKZ**	**A**	**435,006**	**849**	**72**	**266**
*SV8OVJ	"	359,295	976	64	191
*SV8DAW	"	151,768	443	66	178
*SV1IU	"	63,828	236	54	108
*SV2HUD	"	50,560	282	42	118
*SV2SKD	"	49,155	314	35	110
*SV1CEI	"	47,082	161	47	67
*SV1NZB	"	22,413	107	35	58
*SV1SXV	"	22,168	263	36	100
*SV1XG	"	21,411	143	37	80
*SV7CUD	"	15,840	116	28	62
*SV1JFL	"	14,652	111	26	73
*SV8PMM	"	759	22	6	17

Guernsey

GU4CHY	**28**	**60,598**	**341**	**21**	**61**
***MUØFAL**	**21**	**43,092**	**276**	**16**	**47**

Hungary

HA8DU	**A**	**1,529,136**	**1661**	**124**	**368**
HA8MD	"	143,792	499	41	111
HA7P	"	130,832	491	42	166
			(OP: HA7PL)		
HA7SQ	**14**	**240**	**20**	**2**	**2**
HA8IH	**7**	**73,467**	**391**	**23**	**58**
***HA5PP**	**A**	**1,171,698**	**1376**	**110**	**341**
*HA2W	"	750,720	1147	91	293
			(OP: HA2EOU)		
*HA8WZ	"	486,324	993	72	244
*HA5BMS	"	394,625	1009	69	206
*HA1TV	"	278,108	696	53	198
*HA4YF	"	182,756	479	60	184
*HA3HK	"	161,837	449	55	156
*HA8AT	"	122,385	360	51	148
*HA7PO	"	81,144	223	62	106
*HA5G	"	36,504	187	31	77
***HA2MI**	**28**	**21,584**	**129**	**24**	**52**
*HAØLZ	"	6,450	60	21	29
***HA6IAM**	**14**	**87,812**	**486**	**32**	**84**
*HA8EN	"	51,798	368	24	73
***HA9RP**	**7**	**89,712**	**326**	**32**	**94**
*HA8KM	"	80	6	4	6
***HA4N**	**1.8**	**19,656**	**397**	**9**	**45**

Iceland

TF3SG	**A**	**1,870,281**	**2366**	**103**	**338**
***TF3VS**	**A**	**150,348**	**501**	**37**	**150**
*TF8K

*IK6XEJ	"	11,316	62	30	39
*IU6DVS	"	9,576	56	28	35
*IK7YTT	"	9,548	48	34	43
*I4JEE	"	8,056	72	24	52
*IZ8QPA	"	7,920	119	19	61
*IZ8FPK	"	7,776	75	16	38
*IW5ELA	"	7,750	46	26	36
*IZ2BVC	"	7,347	95	22	57
*IU6MQO	"	6,324	54	23	39
*IK2NUX	"	5,876	47	21	31
*IZ2ABZ	"	5,694	51	30	48
*II6A	"	5,670	56	21	33
					(OP: IK6IHU)
*IUØMVD	"	3,913	43	17	26
*I1OQI	"	3,900	39	19	33
*IU3BPW	"	3,441	53	14	23
*IW5CWC	"	3,182	45	16	27
*IZ4GRP	"	2,300	38	18	28
*I2XYI	"	2,160	44	13	32
*IZ8CLM	"	2,130	25	14	16
*IZ3GGR	"	1,360	18	17	17
*I7CSB	"	1,134	20	11	10
*IK3MLF	"	984	20	9	15
*I5CDF	"	378	16	4	5
*IW2OGY	"	225	20	7	18
*IR4P	"	88	6	5	6
					(OP: IZ4FTG)
***IR4Q**	**28**	**39,425**	**206**	**29**	**54**
					(OP: IU4MRU)
*IK5AMB	"	13,862	97	19	39
*IK8IOO	"	6,256	69	18	28
*IZ5FDD	"	4,095	53	17	28
***IW2ENA**	**21**	**1,404**	**23**	**12**	**15**
***IK4MTF**	**14**	**140,049**	**666**	**31**	**86**
*IV3ZNK	"	16,555	148	16	61
*IW2MXY	"	14,280	158	17	53
***IV3EAD**	**7**	**118,762**	**518**	**28**	**91**
*IK2AOO	"	27,602	264	18	56
*I3LGP	"	27,375	214	14	61
*IZ2LTW	"	9,504	98	16	50
*IZ3ZBP	"	6,000	72	14	34
*IK8YFU	"	4,387	102	7	34
*IU2JFG	"	2,457	58	6	33
*IN3EMI	"	1,100	54	4	21
***IK2ULV**	**3.5**	**34,386**	**482**	**9**	**57**
*IW5ECP	"	5,700	100	8	42
*IQ7YU	"	1,215	45	6	21
***I1MMN**	**1.8**	**2,656**	**94**	**4**	**28**
*II1R	"	378	39	4	17
					(OP: IW1CBG)

Jersey

MJØX	**A**	**1,556,964**	**2671**	**83**	**283**
					(OP: MØRTI)
***GJ2A**	**14**	**93,104**	**757**	**21**	**67**
					(OP: MJØASP)

Kaliningrad

RN2FQ	**A**	**79,534**	**277**	**49**	**133**
***RA2FO**	**A**	**33,536**	**202**	**34**	**94**

Latvia

YL2VW	**A**	**1,747,122**	**2120**	**126**	**381**
YL3JD	"	94,605	509	38	121
YL7A	**3.5**	**77,995**	**658**	**20**	**75**
***YL3FW**	**A**	**255,201**	**808**	**53**	**204**
*YL3GQ	"	164,203	577	49	172
*YL2NK	"	108,186	397	53	166
***YL5W**	**21**	**136,206**	**604**	**31**	**95**
					(OP: YL2GN)
*YL2QV	"	33,768	139	31	95
*YL2LW	"	22,330	195	20	50
***YL2PP**	**1.8**	**1,890**	**49**	**6**	**29**

Lithuania

LY2NK	**28**	**107,316**	**413**	**31**	**101**
LY1N	**14**	**12,261**	**106**	**17**	**50**
LY1M	**7**	**66,516**	**448**	**22**	**70**
***LY2SQ**	**A**	**884**	**30**	**7**	**19**
***LY5I**	**21**	**77,272**	**364**	**27**	**77**

Luxembourg

***LX2KD**	**A**	**37,338**	**192**	**32**	**95**
*LX1TSF	"	4,959	73	15	42

Netherlands

PAØCT	**A**	**970,992**	**1587**	**94**	**302**
PA5FN	"	337,820	806	66	200
PA1X	"	98,475	301	57	138
PA4B	"	76,496	271	40	72
PA3CJP	"	75,682	407	40	118
PAØJNH	"	71,001	243	41	106
PA2CHM	"	51,152	251	37	102
PA4VHF	**28**	**240,543**	**759**	**36**	**115**
PAØMIR	**7**	**22,308**	**206**	**19**	**59**
***PA3ARM**	**A**	**547,316**	**1162**	**67**	**241**
*PA2W	"	270,500	705	54	196
*PA7KY	"	194,098	577	45	169
*PA3DBS	"	140,614	721	39	128
*PA3MET	"	95,200	425	48	152
*PAØRBA	"	74,358	280	47	115
*PDØLFJ	"	61,732	351	30	92
*PA4DN	"	61,306	250	41	110
*PA3ADU	"	59,660	219	39	118
*PAØTCA	"	59,598	222	41	88
*PA7F	"	47,586	422	22	81
*PAØRDY	"	45,552	167	47	109
*PA3GUO	"	41,808	191	36	98
*PA3CXB	"	40,905	207	37	98
*PA3EEG	"	40,299	195	39	94
*PA5GU	"	33,276	162	33	61
*PA1FP	"	32,868	235	27	56
*PD7JVW	"	24,750	125	41	84
*PAØPIW	"	17,072	124	27	70
*PA7RW	"	12,464	122	20	56
*PD7RF	"	12,375	83	39	60
*PD6Z	"	10,836	100	18	45
*PD7CJT	"	10,582	105	21	53
*PA3DVA	"	8,910	110	16	39
*PAØKBN	"	8,296	118	13	55
*PD1B	"	8,050	47	31	39
*PI4FL	"	7,668	92	22	49
*PA3GEO	"	4,664	52	18	35
*PA3EPO	"	4,331	87	14	47
*PA3JB	"	1,848	117	23	65
*PAØKGB	"	1,426	25	14	17
***PA3GCH**	**28**	**612**	**14**	**8**	**9**
***PE4I**	**7**	**1,566**	**49**	**6**	**23**

North Macedonia

Z35Y	**A**	**82,500**	**514**	**26**	**74**
Z32ID	"	1,980	55	10	10
Z35U	**7**	**139,136**	**825**	**30**	**98**
***Z35W**	**A**	**297,245**	**682**	**67**	**202**
*Z32ZZZ	"	15,540	144	29	76
***Z35F**	**28**	**43,795**	**248**	**28**	**67**

Northern Ireland

GI4FUE	**3.5**	**35,342**	**345**	**15**	**67**

Norway

LN3C	**A**	**1,202,380**	**2206**	**95**	**300**
					(OP: LB8DC)
LA7AK	"	326,215	1008	51	214
LA7SI	"	60,375	296	37	124
LA3MHA	"	21,804	129	33	59
LA6YIA	**28**	**12,208**	**101**	**17**	**39**
LAØGE	**21**	**179,820**	**887**	**28**	**83**
LA7NFA	**14**	**35,190**	**233**	**22**	**68**
LA5HE	**7**	**37,260**	**170**	**28**	**80**
***LA2HFA**	**A**	**331,868**	**721**	**75**	**251**
*LA1XFA	"	148,720	435	55	153
*LA6DW	"	62,336	314	34	94
*LB2WD	"	56,672	275	43	111
*LA6GX	"	18,204	186	29	82
*LA6PB	"	1,140	30	11	19
***LA3RK**	**3.5**	**10,740**	**175**	**9**	**51**
***LC9X**	**1.8**	**20,124**	**381**	**8**	**44**
					(OP: LA9XGA)

Poland

SP5AUC	**A**	**990,462**	**1741**	**85**	**264**
SP2FAP	"	583,324	1139	82	250
SP6A	"	366,786	702	93	276
SP9ENV	"	305,226	612	69	210
SQ9DXN	"	272,181	475	80	193
SQ3WW	"	194,425	493	71	204
SN6A	"	189,306	617	64	170
					(OP: SP6CES)
SP5ICS	"	123,624	363	46	158
SQ3HTX	"	91,598	394	37	132
SN8V	"	73,260	280	50	115
					(OP: SP8HPW)
SP1JQJ	"	70,125	285	32	93
SP7HOA	"	25,192	92	40	54
SP7IFM	"	22,092	157	25	59
SP9ATE	"	10,058	103	13	81
SP5Z	"	1,840	58	9	31
SP7IIT	**28**	**70,495**	**271**	**30**	**85**
SP9JBE	"	3,696	45	16	32
SP9EML	**21**	**31,284**	**145**	**32**	**67**
SO7M	**14**	**204,400**	**814**	**33**	**107**
					(OP: SP7JLH)
SQ8LUU	**7**	**75,690**	**576**	**21**	**69**
SP7MU	"	2,080	45	9	23
SP9TPZ	**1.8**	**3,762**	**97**	**6**	**32**
***SP1AEN**	**A**	**1,294,425**	**1522**	**109**	**386**
*SP2GMA	"	563,521	1069	79	282
*SP2AYC	"	434,496	1110	71	221
*SP2GCE	"	279,206	688	64	210
*SP5GDY	"	206,190	352	83	207
*SQ1PSA	"	205,751	650	59	188
*SP7FCX	"	120,620	442	56	129
*SQ7LQJ	"	113,344	391	47	137
*SP7JDI	"	98,384	352	48	124
*SP6BEN	"	98,090	217	67	103
*SP9IHP	"	94,464	262	53	70
*SP8CGU	"	88,596	346	40	98
*SP8IOV	"	68,370	391	34	95
*SP3LGF	"	49,840	247	38	102
*SP2JFY	"	47,476	255	46	120
*SP7BCA	"	43,071	196	44	103
*SQ5CZP	"	41,952	186	30	62
*SQ9JYK	"	41,860	173	39	91
*SP3BES	"	36,176	137	41	71
*HF95PRK	"	33,660	266	16	69
					(OP: SP6OJE)
*SP1DMD	"	31,482	143	37	69
*SQ3YOTA	"	28,405	275	18	77
					(OP: SQ3JPV)
*SP9KJU	"	26,215	127	42	65
					(OP: SP9MDY)
*SP7JOA	"	26,091	135	39	78
*SP5TM	"	15,700	129	29	71
*SP9ICU	"	15,150	132	19	56
*SP5BYC	"	14,784	93	24	40
*SP3SLU	"	13,083	120	29	60
*SP3AMO	"	11,397	101	24	63
*SP2QCW	"	6,960	50	26	34
*SO7NA	"	6,365	79	20	47
*SP9WTN	"	3,984	61	15	33
*SP9Z	"	3,444	43	14	14
*SQ9DEO	"	2,691	44	14	25
*SP2GVN	"	2,365	50	14	29
*SP2JJD	"	1,134	49	19	44
*SO5C	"	1,054	25	13	21
*SP3FSM	"	798	20	9	12
*SP2BRZ	"	480	12	9	11
*SQ7M	"	345	25	7	16
***SP3LWP**	**28**	**65,076**	**251**	**31**	**85**
*SP2FWC	"	120	6	5	5
***SP9R**	**21**	**62,865**	**281**	**26**	**73**
					(OP: SP9BRP)
*SP2FOV	"	45,864	225	26	65
*SP5EPP	"	43,431	246	28	65
*SP5CJQ	"	41,764	179	28	78
*SP8AR	"	24,485	120	23	60
					(OP: SQ8BGR)
*SP7CVW	"	20,060	106	25	60
*SP3FPF	"	19,126	120	23	50
*SP2FVN	"	16,188	96	22	54
*SP6DHH	"	14,746	137	21	52
*SP4LO	"	9,996	131	15	36
*SP2GTJ	"	8,190	90	16	29
SP9GNM	"	*3,180*	*70*	*12*	*18*
*SP6NIK	"	2,436	45	10	18
***SP5ENG**	**14**	**57,812**	**387**	**25**	**72**
*SQ9FQY	"	7,950	112	12	41
*SOØA	"	6,149	101	8	35
*SP6DMI	"	5,375	95	10	33
*SP2EPV	"	1,276	70	11	33
*SP5SZE	"	240	25	4	12
***SP9GMI**	**7**	**57,031**	**288**	**27**	**80**
*SP9BCH	"	31,126	322	17	62
*SP9OUV	"	29,058	221	19	68
***SP3JUN**	**3.5**	**62,694**	**657**	**14**	**72**
*SP2BRI	"	28,084	445	10	49
*SP3MEP	"	22,860	429	9	51
*SP9ODM	"	256	20	4	12
***SO6OO**	**1.8**	**3,410**	**117**	**4**	**27**
*SP6LUV	"	11	7	4	7

Portugal

CR6K	**A**	**12,835,488**	**9553**	**161**	**520**
					(OP: CT1ILT)
CT7AIX	**28**	**39,093**	**201**	**23**	**60**
CT7ANO	**1.8**	**2,370**	**52**	**8**	**22**
***CR5O**	**A**	**2,394,132**	**2879**	**101**	**346**
					(OP: CT7AJL)
*CT1ELZ	"	157,197	495	46	137
*CT1FAC	"	17,108	138	23	68
***CS2C**	**28**	**308,826**	**1079**	**30**	**96**
					(OP: OK1RF)
***CR5BWW**	**21**	**30,225**	**211**	**27**	**66**
***CT1FOQ**	**14**	**26,864**	**141**	**23**	**69**

Republic of Kosovo

Z61DX	**A**	**108,018**	**428**	**42**	**111**
***Z68EE**	**A**	**980,514**	**1693**	**84**	**282**
					(OP: OZ2I)

Romania

YR8D	**A**	**6,494,840**	**5906**	**144**	**436**
					(OP: YO8TTT)
YO8SBQ	"	499,681	1058	85	238
YO2LDU	"	16,269	147	20	67
YR8I	**28**	**127,568**	**547**	**30**	**89**
					(OP: YO8BIG)
YO3APJ	**1.8**	**27,880**	**340**	**13**	**55**
***YR2X**	**A**	**986,870**	**1211**	**108**	**307**
					(OP: YO2LEA)
*YO4CAH	"	612,306	1056	93	298
*YO7SR	"	523,875	862	94	287
*YO7ARZ	"	440,504	797	77	251
*YO8/LZ4UU	"	406,252	938	72	236
*YO5DAS	"	273,600	571	74	214
*YO4AAC	"	230,786	551	66	191
*YO8BDW	"	191,874	643	44	182
*YO2BLX	"	170,430	485	55	175
*YO6HSU	"	127,908	347	57	141
*YO8RFS	"	125,600	425	48	152
*YO4SI	"	85,358	283	52	130
*YO5YM	"	62,010	269	40	119
*YO4RIW	"	48,444	273	29	103
*YO6DMR	"	38,961	212	32	85
*YO2MJZ	"	33,900	196	25	88
*YO8OLY	"	11,220	84	29	56
*YO4CSL	"	10,611	85	20	61
*YO9IUP	"	7,125	83	25	50
*YO7MPI	"	1,840	48	9	37
*YO2OXD	"	675	15	10	15
***YO4FZX**	**28**	**37,890**	**246**	**24**	**66**
*YO5OAC	"	2,523	43	12	17
***YO2IS**	**21**	**65,250**	**379**	**23**	**64**
*YO3ND	"	44,710	252	26	59
*YO4TL	"	494	16	6	7
***YO5AXF**	**14**	**49,984**	**402**	**20**	**68**
*YO4BEW	"	33,516	312	19	65
*YO4AJ	"	31,320	253	24	66
*YO5BTZ	"	28,640	252	16	64
*YO9CWY	"	20,502	234	14	53
*YO9GR	"	19,206	247	14	52
*YO9HG	"	1,586	52	6	20
*YO4MM	"	702	22	9	17
*YO8PUF	"	288	18	4	12
*YO8THR	"	56	5	3	5
*YO8NTD	"	15	3	2	3
***YO5ODT**	**7**	**86,016**	**644**	**20**	**76**
*YO3JW	"	57,240	420	25	81
*YO2NWW	"	31,262	270	19	58
*YO3JOS	"	16,380	169	13	52
*YO6MT	"	2,673	53	8	25
***YO7NSP**	**3.5**	**5,408**	**124**	**8**	**44**

San Marino

***T77CX**	**14**	**70,464**	**503**	**16**	**48**

Sardinia

ISØJXO	**A**	**284,115**	**925**	**54**	**181**
ISØ/					
OM2TW	**3.5**	**429,282**	**2177**	**29**	**97**
					(OK8WW)
***ISØLYN**	**A**	**75,690**	**285**	**42**	**103**
**ISØILP*	"	*576*	*18*	*8*	*10*
***ISØANT**	**7**	**12,870**	**185**	**10**	**45**

Scotland

GM5X	**A**	**5,227,544**	**4809**	**142**	**412**
					(OP: GM4YXI)
GM2V	"	2,501,488	2807	119	369
					(OP: GM3WOJ)
MM3T	"	1,262,250	2385	84	290
GM3NHQ	**21**	**8,640**	**94**	**14**	**40**
GM3X	**1.8**	**24,318**	**341**	**12**	**51**
					(OP: GM3POI)
***GM3W**	**A**	**141,493**	**483**	**52**	**157**
					(OP: GM3JKS)
*GMØHKS	"	122,430	453	42	123
*GMØTKB	"	6,726	86	14	43
***GM3A**	**21**	**58,167**	**585**	**17**	**52**
					(OP: MMØJOM)
***GM3ZDH**	**14**	**27,840**	**319**	**12**	**48**

Serbia

YT3D	**A**	**3,085,780**	**2543**	**147**	**410**
YT7X	"	1,317,504	2032	103	281
					(OP: YU7CF)
YT6T	"	625,974	1197	77	246
					(OP: YU7CM)
YT5R	"	69,008	372	22	130
YUØT	**28**	**397,578**	**1363**	**34**	**104**
					(OP: YU1WS)
YU7EE	"	310,365	1130	33	102
YT7B	**14**	**322,344**	**1470**	**32**	**89**
***YT6M**	**A**	**771,930**	**1168**	**99**	**306**
*YU5T	"	477,085	1167	70	231
*YU1GU	"	97,555	310	45	134
*YU1JF	"	69,432	249	42	90
*YU7D	"	14,706	162	17	69
***YT9W**	**21**	**330,625**	**1240**	**32**	**93**
*YU4MVP	"	4,508	62	18	31
***YU1ML**	**14**	**2,376**	**54**	**10**	**26**
***YU4BAH**	**7**	**5,490**	**108**	**9**	**36**
*YU1RM	"	5,320	114	9	31

Sicily

***IT9MRM**	**A**	**216,505**	**481**	**62**	**153**
*IT9AJP	"	154,780	364	60	158
*IT9CKA	"	29,640	158	30	84
*IT9VJO	"	29,312	119	49	79
*IT9NVA	"	176	9	7	9
***IT9VCE**	**28**	**7,320**	**68**	**19**	**42**

Slovak Republic

OM7K	**A**	**3,716,190**	**3450**	**140**	**386**
					(OP: OM7RU)
OM3CPF	"	627,990	1236	82	264
OM8AA	"	416,527	1137	69	202
OM6AL	"	382,543	1233	53	206
OM3CFR	"	247,380	699	50	178
OM5VS	"	98,952	323	48	138
OM3CM	**28**	**32,215**	**167**	**28**	**57**
OM8LA	**21**	**49,995**	**233**	**28**	**71**
OM2XW	**7**	**701,415**	**2536**	**33**	**110**
OM5R	"	633,984	2544	31	97
					(OP: OM5WW)
OMØAS	**3.5**	**34,176**	**500**	**10**	**54**
***OM3ZU**	**A**	**338,873**	**789**	**68**	**249**
*OM2DT	"	337,365	589	99	258
*OM8ON	"	332,655	473	93	242
*OM7AG	"	247,860	886	52	191
*OM4DU	"	143,208	442	61	173
*OM7SR	"	94,500	388	47	163
*OM3TBG	"	89,964	346	37	116
*OM4AY	"	52,650	246	37	98
*OM7AT	"	21,090	146	29	82
*OMØMM	"	8,904	70	21	32
***OM5MX**	**28**	**31,195**	**157**	**26**	**59**
***OM3CDN**	**21**	**16,065**	**147**	**18**	**45**
***OM5TX**	**14**	**65,508**	**399**	**26**	**77**
*OM2AGN	"	3,476	41	13	31
***OM3ZWA**	**7**	**172,500**	**859**	**30**	**95**
*OM8AQ	"	48,934	350	20	66
*OM5NA	"	37,926	236	18	68
***OM6TX**	**3.5**	**4,662**	**100**	**7**	**35**
***OM5NL**	**1.8**	**57,304**	**734**	**13**	**63**

Slovenia

S52AU	**A**	**695,763**	**932**	**95**	**258**
S52C	"	210,528	664	49	155
					(OP: S52F)
S5ØR	**21**	**629,788**	**1770**	**36**	**122**
S53X	**3.5**	**252,700**	**1779**	**21**	**79**
S52F	**1.8**	**7,849**	**167**	**8**	**39**
***S57NAW**	**A**	**692,918**	**935**	**94**	**304**
*S52WD	"	317,476	599	67	211
*S52ZD	"	152,660	667	43	127
*S57T	"	140,304	395	56	166
*S58RU	"	91,575	396	57	168
*S57WW	"	34,417	197	29	98
*S53DT	"	19,910	77	50	60
*S51SL	"	16,335	158	29	92
***S5ØA**	**21**	**375,804**	**1145**	**34**	**112**
*S52EZ	"	1,890	35	8	22
***S52GO**	**14**	**102,934**	**570**	**27**	**80**
***S52FT**	**7**	**36,849**	**418**	**14**	**57**
*S5ØQ	"	10,746	83	16	38
***S57X**	**3.5**	**35,280**	**447**	**14**	**58**

Spain

EB7A	**A**	**6,719,692**	**6432**	**130**	**402**
EA3OH	"	434,156	798	74	237
EA7R	"	334,917	1065	38	115
EA1ND	"	78,120	330	36	54
EA2DDE	"	2,214	28	11	16
EA5EL	**28**	**203,676**	**733**	**33**	**99**
EA4FL	**21**	**79,180**	**432**	**27**	**80**
EA3X	**14**	**319,662**	**1542**	**30**	**88**
***EA3FZT**	**A**	**1,322,799**	**1750**	**106**	**331**
*EA4KD	"	1,166,241	1547	90	291
*EA4HKF	"	596,755	1056	82	273
*EA7/G4BJM	"	407,235	1141	50	205
*EA5JJN	"	286,632	862	49	167
*EA5ITT	"	232,842	726	53	204
*EA4IL	"	188,680	507	55	157
*EA1NP	"	185,180	452	59	176
*EA1JO	"	179,280	429	59	181
*EA3DA	"	140,833	427	54	163
*ED3Z	"	119,970	465	32	97
*EA3KE	"	99,540	381	40	118
*EA5DO	"	99,450	305	50	145
*EA2PA	"	85,260	359	33	83
*EA4FIT	"	83,961	293	48	123
*EA3PP	"	83,125	311	38	95
*EA7IZ	"	76,544	321	40	144
*EA3BRL	"	76,028	304	43	123
*EA4Z	"	75,145	298	41	92
*EA5D	"	63,840	243	37	59
*EA3BOW	"	58,400	287	47	113
*EA4W	"	54,272	324	27	79
*EA5DD	"	46,716	235	33	69
*EA1JCE	"	44,758	240	31	108
*EA3WX	"	39,300	190	47	103
*EA1RN	"	29,696	204	32	84
*EF3R	"	23,165	153	34	79
					(OP: EA3EYO)
*EA5CP	"	20,592	146	27	45
*EA7KOL	"	16,688	102	36	76
*EA4JM	"	11,340	92	26	58
*EA5JA	"	10,437	103	19	52
*EA4OA	"	3,750	46	20	30
*EA7BWA	"	3,657	45	20	33
*EB5BRZ	"	1,333	32	15	28
*EA7JTT	"	943	29	7	16
***EA3NO**	**28**	**182,000**	**673**	**31**	**94**
*EC7R	"	152,488	875	25	73
*EA7VJ	"	18,156	93	25	64
*EA4EJR	"	1,560	29	12	18
***EA3DMN**	**14**	**1,920**	**44**	**8**	**22**
***EE5X**	**7**	**66,066**	**482**	**15**	**63**
					(OP: EA5KO)
*EA2BNU	"	39,121	392	14	57
*EA1DD	"	16,002	146	14	49
*EA3DNC	"	3,325	60	8	27
*EA4BW	"	2,625	50	9	26
*EA5PL	"	55	7	4	7
***EA1FBU**	**3.5**	**192**	**12**	**4**	**12**
***EA4IE**	**1.8**	**14,310**	**280**	**8**	**45**

Sweden

SM2CEW	**A**	**906,888**	**1595**	**79**	**269**
SD6M	"	430,531	1076	64	199
					(OP: SA6BGR)
SMØHRP	"	343,068	837	74	202
SD1A	"	338,846	1066	51	190
SM5Q	"	241,832	475	95	249
SA5CDO	"	87,318	308	48	150
SM5AOG	"	*50,274*	*258*	*28*	*105*
SM6EAN	**7**	**34,880**	**243**	**20**	**60**
SM6CMU	**3.5**	**31,850**	**201**	**19**	**72**
***SM5CSS**	**A**	**660,376**	**1124**	**87**	**301**
*SM7CIL	"	286,824	578	57	171
*SM5ACQ	"	259,055	791	58	205
*SM5DXR	"	233,681	856	54	197
*SM5LW	"	130,200	396	49	168
*SEØB	"	77,448	405	32	136
					(OP: SAØBXV)
*SJ7M	"	71,604	314	40	122
*SM7FDO	"	63,210	387	23	106
*SM2OTU	"	57,934	271	40	126
*SF6W	"	40,040	345	24	80
					(OP: SM6EWB)
*SE6K	"	38,500	276	31	109
					(OP: SM6FZO)
*SD5M	"	20,544	98	32	64
					(OP: SM5DFM)
*SGØM	"	12,800	82	26	54
					(OP: SAØAQT)
*SM5MX	"	10,780	99	28	70
*SF7X	"	9,768	75	32	56
*SM6TOL	"	3,182	66	12	25
*SM5KQS	"	2,440	28	18	22
*SMØNEJ	"	480	16	9	11
***SG3O**	**28**	**675**	**17**	**9**	**16**
					(OP: SM3AGO)
***SM2CVH**	**14**	**10,857**	**90**	**17**	**60**
*SM6VWG	"	2,376	64	6	27
*SM6CWP	"	54	3	3	3
***SM7ATL**	**7**	**3,663**	**79**	**7**	**30**
***SM6CNN**	**1.8**	**51,675**	**657**	**14**	**61**

Switzerland

HB9AFZ	**A**	**35,937**	**149**	**36**	**63**
HB9CQL	"	15,960	94	30	40
HB9FBG	**14**	**340**	**10**	**7**	**10**
***HB9ARF**	**A**	**988,160**	**1602**	**90**	**296**
*HB9DCM	"	506,141	808	79	244
*HB9HQX	"	125,028	495	41	166
*HB9FMJ	"	76,459	307	38	119
*HB9BGF	"	11,703	103	21	62
*HB9DDZ	"	11,340	57	38	43

*VL6K	14	1,480	35	11	26
			(OP: VK6WX)		
Brunei Darussalam					
V85RH	A	3,901,500	3031	133	317
			(OP: JO1RUR)		
*V85T	A	342	10	9	9
East Malaysia					
9M6NA	A	5,679,882	3824	149	373
			(OP: JE1JKL)		
*9M6W	A	82,069	271	37	70
			(OP: 9M6ZAE)		
*9M6RTV	"	952	27	12	16
Guam					
WH2JA	21	244,394	1010	27	62
			(OP: JR3RIU)		
Hawaii					
WH7T	A	1,733,420	2285	109	151
			(OP: WH7W)		
AH6T	"	3,600	59	24	26
KH7M	28	433,596	1667	33	59
			(OP: KH6ZM)		
KH7U	"	276,199	1275	29	48
KH7Q	21	859,856	2524	37	85
			(OP: N6TJ @KH6YY)		
*KH6CJJ	28	112,728	629	24	37
Indonesia					
YB2MM	A	258,430	429	63	152
YB3BLJ	21	51,543	221	22	61
YF2UFA	"	3,744	49	18	30
YB7KE	14	3,872	48	10	22
YB1RQX	7	8,364	60	18	33
*YB1AYO	A	499,956	876	78	166
*YC3GEM	"	105,042	317	43	80
*YB8RW	"	73,576	416	31	37
*YB1IUQ	"	61,045	186	53	92
*YB3KM	"	51,788	156	36	85
*YB1KK	"	51,336	154	42	82
*YCØRNC/1	"	43,268	224	42	74
*YB1MIG	"	38,220	128	39	66
*YB9GDP	"	27,720	158	40	48
*YC1RYX	"	20,296	90	28	58
*YB9AOS	"	11,200	79	21	43
*YC1TCA	"	10,530	69	20	34
*YC1CAR	"	5,928	42	25	32
*YF7UFT	"	5,796	55	21	25
*YC1CBY	"	4,158	46	23	31
*YDØBCG	"	3,080	38	18	22
*YB7GRN	"	2,774	28	19	19
*YF3AWZ	"	2,450	38	14	21
*YD3BWK	"	1,820	32	14	21
*YD1REA	"	1,568	25	15	17
*YCØSPC	"	1,435	38	20	21
*YB8SB	"	192	10	5	7
*YB3BOA	28	17,240	173	17	23
*YB7SKM	"	1,352	32	11	15
*YC7UDD	"	1,320	37	10	14
*YB1HDR	"	18	7	3	3
*YC9FAR	21	175,539	683	28	63
*YB1LUE	"	66,215	256	24	71
*7C3C	"	32,339	215	23	50
			(OP: YG3AKE)		
*YB3BGM	"	26,134	134	20	53
*YB1LZ	"	23,937	143	25	54
*YB8CMT	"	880	27	7	9
*YC2MPF	"	28	3	2	2
*YE4IJ	14	32,224	156	22	54
*YB9GV	"	2,548	37	9	17
*YB7MP	"	264	10	5	6
*YD9UW	7	10,032	75	20	37
*YDØAW	"	56	4	3	4
*YBØOHG	1.8	0	1	1	1
New Caledonia					
FK8IK	A	2,284,535	2319	125	240
New Zealand					
ZL2RX	A	86,268	236	52	106
ZL2AIM	"	1,300	21	13	13
ZL2AGY	28	34,935	240	22	29
ZL1BBW	14	31,737	156	24	47
*ZL1IF	A	19,050	101	31	44
Norfolk Island					
VK9DX	7	1,005,471	2529	35	106
Palau					
T88PB	A	1,637,623	1959	102	197
Philippines					
DU1EV	28	70,290	380	24	47
4E1AGW	21	44,154	269	23	43
4F2KWT	1.8	2,926	56	8	11
*DX8H	A	596,878	850	82	169
			(OP: KH7EA)		
*4E1A	"	229,140	498	66	105
			(OP: DU1KG)		
*DV1ZBX	28	77,894	501	19	39
Rotuma Island					
3D2AG/P	A	38,544	216	31	35
Samoa					
5W1SA	21	537,824	1978	32	66
SOUTH AMERICA					
Argentina					
LW1F	28	934,362	2747	30	91
			(OP: LU5FC)		
LU2D	"	394,130	1250	28	82
			(OP: LU2DX)		
LT5A	"	7,802	80	16	31
LU6UO	21	73,194	411	17	49
LU7DW	7	1,372	29	13	15
*LU5YF	A	367,854	619	73	149
*LU4XAP	"	214,134	467	59	119
*LU5HCB	"	160,248	508	42	90
*LU7GFH	"	4,806	46	24	30
*LU2AXF	"	1,625	39	12	13
*LW8ECA	"	770	17	11	11
*L5ØDY	28	185,031	781	24	85
			(OP: LW3DG)		
*LU1WUD	"	119,121	759	15	44
*LU4HK	"	116,886	637	20	46
*LU1II	21	13,328	88	20	36
*LW8DRU	"	7,335	80	18	27
*LU1WI	"	1,596	34	10	11
*LU9OZA	14	2,380	41	15	20
Brazil					
PP5AX	A	507,864	1093	57	111
PY2EU	"	9,313	69	31	36
PY2MC	28	273,234	1042	26	67
PY2EX	"	98,348	396	28	64
PY5AKW	"	72,600	364	21	54
PV8DX	"	8,365	89	10	25
PY2KJ	21	592,644	1315	34	122
PY3LX	"	9,686	86	19	39
PY3TD	14	33,189	196	25	44
PY9MP	7	8,788	85	15	37
*PY2XL	A	269,390	656	47	108
*PY4ARS	"	165,851	332	71	132
*PY2LPM	"	97,173	221	63	120
*PY2MIA	"	91,008	243	61	97
*PP8ZAC	"	89,440	274	45	85
*PY2RE	"	55,552	205	51	77
*PY2BOA	"	49,600	278	24	56
*PY5CV	"	39,303	170	38	61
*PP5TG	"	34,980	159	32	78
*PY1NP	"	29,601	114	34	65
*PY2TEY	"	18,080	109	27	53
*PY2AXH	"	17,765	114	36	49
*PP5RB	"	11,850	97	30	45
*PY2VCP	"	10,230	68	29	37
*ZV2F	"	9,984	79	31	47
			(OP: PY2SFA)		
*PY3AU	"	9,860	77	24	34
*PY7OJ	"	4,056	52	23	29
*PY1CH	"	1,833	27	17	22
*PR7KSA	"	1,260	32	12	16
*PY2OM	"	40	14	9	11
*PR1T	28	295,390	1069	26	83
			(OP: PY1ZV)		
*PY1OX	"	11,137	142	12	25
*PQ8RS	"	10,648	94	10	34
*PP2AR	"	6,006	85	18	21
*PP7LP	"	5,280	81	11	19
*PY1NSC	"	3,330	87	14	31
*PU3VON	"	943	31	10	13
*PS7BL	"	209	33	5	6
*PY3DCV	"	190	9	5	5
*PY2WMW	21	78,213	323	22	71
*PR7GY	"	63,963	376	17	52
*PY4DX	"	54,202	485	15	26
*PY2ARY	"	18,722	169	15	31
*ZZ4WTT	"	8,470	87	11	24
			(OP: PU4MMZ)		
*ZZ7ZZ	"	7,616	100	9	23
			(OP: PR7AR)		
*PU2TNT	"	7,579	63	14	39
*PY2NY	14	403,902	1275	32	82
*PY3XX	7	13,980	112	16	44
Chile					
*CE6VMO	A	28,684	267	41	60
*CE4WT	7	2,272	40	12	20
Colombia					
*HK3ZD	21	3,538	56	12	17
Ecuador					
*HC2AO	A	4,572,040	3618	110	330
*HC5AI	"	37,808	214	26	42
Peru					
OA4SS	A	1,428,350	2028	79	166
OA4O	28	913,790	2325	31	106
			(OP: EA7TN)		
*OA4DX	21	207,466	818	25	73
Suriname					
PZ5MA	A	15,244	75	25	49
			(OP: RN5M)		
Trinidad & Tobago					
*9Z4A	21	12,150	106	12	33
Uruguay					
*CX1CAN	A	21,141	109	33	54
*CX2AQ	28	439,161	1397	26	83
Venezuela					
*YV6BXN	A	351,864	625	58	158
*4M5MAG	28	17,391	146	17	34
			(OP: YV1DIG)		
*YV5IUA	21	480	17	10	14
ASSISTED					
NORTH AMERICA					
United States					
District 1					
K5ZD	AA	11,150,100	4995	166	614
K1ZZ	"	8,631,612	3819	164	617
K1AR	"	6,214,725	3044	154	575
NN1SS	"	5,401,223	3024	136	493
W1GD	"	5,313,231	2657	151	546
AA1ON	"	4,535,720	2420	147	521
K1ESE	"	3,751,220	2047	140	509
KB1W	"	2,406,720	1782	104	376
W1TC	"	2,366,385	1292	144	507
W1FJ	"	2,319,852	1436	128	454
K1TZQ	"	2,156,076	1695	97	371
WX1S	"	2,084,530	1094	150	529
KA1IOR	"	1,872,022	1184	119	443
N3ER	"	1,568,320	1194	106	358
AJ1AJ	"	1,529,275	1370	90	325
W1RM	"	1,506,646	867	139	480
W1NG	"	1,462,600	938	129	439
W1TJL	"	1,390,465	1140	125	440
K2RB	"	1,300,605	1075	111	354
AK1MD	"	1,291,090	1063	123	347
W1NT	"	1,179,642	998	93	328
W1UK	"	1,066,896	702	125	433
W1ARY	"	1,062,048	924	88	328
W1EQ	"	1,028,565	917	93	308
N1IBM	"	1,017,401	722	106	405
K1DJ	"	1,009,888	877	103	315
W1ZT	"	1,003,200	754	112	368
W1DX	"	988,582	789	119	363
			(OP: W1AN)		
K1SM	"	940,000	943	92	284
K1RV	"	907,300	770	97	333
W1NK	"	892,525	666	108	367
NF1O	"	877,346	719	102	347
K1EO	"	852,390	764	98	312
WK1J	"	835,142	862	86	288
W3SM	"	776,745	664	98	323
AE1T	"	769,270	650	99	331
W8HAP	"	695,001	622	93	318
W1HNZ	"	653,744	688	88	276
NE1B	"	653,200	539	108	352
N1KM	"	625,968	604	93	285
NR1X	"	610,894	775	66	215
K1TH	"	447,560	515	75	259
NJ1T	"	389,232	490	79	227
W1UJ	"	337,960	434	70	210
WA2BOT	"	311,657	348	91	258
K1BZ	"	305,732	335	94	264
WA3OFR	"	258,412	310	83	225
K1QX	"	255,750	310	83	227
KV1J	"	252,175	340	80	195
N1MGO	"	188,136	352	54	162
KB1NO	"	154,294	284	59	147
W1JR	"	127,759	204	86	165
N1KWF	"	118,664	292	48	115
K1VR	"	88,924	173	51	137
W5HVV	"	75,463	140	66	127
KM3T	"	68,076	143	59	127
KE1VT	"	64,148	162	50	108
WA1ZYX	"	45,136	147	27	85
AB1XB	"	23,520	106	26	58
KK1W	"	14,062	62	27	62
N1MM	"	13,552	63	27	50
WJ1R	"	11,725	65	21	46
K2KA	"	9,282	49	37	41
NF1A	"	6,048	41	21	35
W1MU	"	4,300	34	20	23
N1PGA	28A	75	5	2	3
NC1CC	21A	290,440	770	29	108
K1JB	"	25,620	119	26	58
KA1IS	7A	757,044	1806	35	118
WK1O	"	399,355	1103	30	107
W1FQ	"	47,640	199	29	91
*KS1J	AA	3,393,390	2122	121	444
*W1QK	"	1,957,005	1482	103	368
*N1EN	"	1,946,819	1475	104	365
*WO1N	"	1,540,962	1064	123	408
*KA1YQC	"	976,472	935	85	291
*K1MD	"	615,825	650	81	264
*N1DID	"	554,910	598	83	266
*N1API	"	534,336	533	80	283
*W1DYJ	"	471,744	547	84	267
*K1DW	"	440,545	519	66	241
*KG1V	"	372,391	464	79	228
*NA2AA	"	323,544	340	85	281
*W2TT	"	264,880	339	80	228
*K1ECU	"	159,997	295	49	144
*W1NSK	"	157,024	306	61	163
*KA2KON	"	148,599	267	51	158
*NM1J	"	93,492	224	34	125
*K1XS	"	85,170	202	45	125
*N1SEP	"	64,357	188	34	105
*W1DAD	"	40,334	129	50	84
*N1DM	"	35,844	126	28	75
*AA1NK	"	29,318	128	32	75
*W1VKE	"	22,752	105	24	55
*WV1M	"	17,360	75	21	59
*KM1D	"	16,110	76	27	63
*AA1SU	"	9,685	64	25	40
*KK1L	"	8,580	61	16	39
*K1LHO	"	8,540	125	46	94
*KX1X	"	7,686	49	19	42
*KW1DX	"	2,016	23	13	23
*W1MI	"	558	14	9	9
*N1DG	28A	138,861	351	29	110
*K1IG	14A	33,250	131	22	73
*K9JY	7A	55,120	227	24	82
*K1IM	"	44,270	208	24	71
District 2					
AB3CX	AA	6,593,694	3348	143	551
N2SR	"	5,889,646	3097	150	529
N2RC	"	5,865,255	2989	150	547
N2BA	"	3,901,266	2141	140	517
N2NT	"	3,791,642	2318	127	466
			(OP: WW2Y)		
AB2E	"	2,591,862	1545	134	477
WA2CP	"	2,334,548	1459	125	437
			(OP: KC2GOW)		
KA2K	"	2,286,270	1445	126	444
WØAAE	"	2,272,125	2151	89	286
K4RUM	"	2,040,619	1569	106	363
K3TS	"	1,903,872	1295	118	418
KF2O	"	1,836,900	1027	147	503
WA2OAX	"	1,829,880	1289	124	396
N2NI	"	1,562,724	1149	115	383
N2HMM	"	1,363,767	997	114	385
N2SQW	"	1,341,368	1042	111	365
K2RET	"	1,334,403	909	114	417
W2MV	"	1,289,113	1049	99	328
WT2J	"	1,043,442	1072	63	276
N2JJ	"	1,021,984	855	104	332
K2CJ	"	1,021,318	710	115	399
W2LCQ	"	969,748	812	114	328
W2RD	"	967,550	683	125	398
AG2J	"	852,240	778	96	306
WR2G	"	731,538	644	93	321
WB2WPM	"	636,633	742	76	247
W2NTN	"	615,225	686	75	250
WB2NFL	"	613,824	666	92	276
WO2T	"	586,929	630	95	304
K2EP	"	576,084	548	89	277
KM2L	"	542,030	575	80	255
K2TER	"	499,786	449	101	305
KC2LSD	"	472,872	575	78	245
N1JP	"	388,800	462	71	249
WB2NVR	"	365,700	501	64	201
AB2ZY	"	316,512	478	68	184
K2QB	"	290,924	433	58	199
K2SE	"	260,134	443	58	180
N2KHH	"	257,040	421	57	181
N2SO	"	218,277	355	72	165
K2QPN	"	211,754	321	66	173
NU2Q	"	159,111	292	57	156
NG2P	"	157,215	252	60	175
WK2H	"	146,949	296	43	140
N2MM	"	143,910	252	55	179
N2ADC	"	137,268	294	51	135
N2CG	"	128,928	226	60	144
KE1IH	"	119,739	259	45	122
WB2PJH	"	96,849	230	38	115
WA2T	"	82,841	172	55	132
WA2UBK	"	81,483	182	45	128
WO2Y	"	76,960	221	36	112
WA3AFS	"	71,318	138	74	137
KD2A	"	64,092	157	40	107
KF2TI	"	61,778	152	48	110
KE2D	"	56,938	135	36	130
W2PA	"	51,397	174	19	84
NM2O	"	49,842	138	45	97
WA2MCR	"	40,698	132	34	85
K2BX	"	40,040	123	48	82
WO2X	"	31,527	115	37	76
K2YR	"	10,205	54	25	40
AI2N	"	9,120	42	38	42
NJ2DX	"	5,980	45	25	40
KB2MN	"	5,280	34	27	33
WB2LBQ	"	3,248	36	26	32
WF2B	"	1,320	20	15	18
KV2K	28A	478,950	1145	29	121
			(OP: K2NG)		
N2OO	"	113,088	326	25	99
W2AW	21A	253,614	691	29	100
			(OP: N2GM)		
AA2EQ	14A	8,424	80	8	26
WC2L	7A	26,400	130	15	60
*WB2AA	AA	1,055,669	887	103	340
*N2CU	"	909,221	858	86	293
*NC1A	"	547,680	615	78	248
*K3MTT	"	438,048	513	68	244
*K2PJC	"	418,200	578	53	202
*K2AL	"	418,068	497	73	243
*W2GDJ	"	416,636	410	102	272
*W2AAB	"	411,384	537	74	207
*NK1NQD	"	305,916	362	85	233
*W2FDJ	"	303,150	408	73	209
*KC2WUF	"	284,850	385	63	207
*W2VM	"	253,764	396	60	168
*N2UU	"	211,890	357	54	156
*WA2QAU	"	203,604	327	62	166
*WW2P	"	199,906	326	56	162
*K2DFC	"	195,146	284	72	191
*NK1N	"	191,620	333	57	163
*NE2V	"	156,674	273	59	158
*KS2G	"	100,880	199	58	150
*W2MSA	"	72,864	172	49	127
*KM2O	"	71,118	157	41	121
*KY2T	"	69,384	210	47	121
*KA2IRQ	"	62,152	182	39	97
*W2DXE	"	52,096	149	49	99
*KI2D	"	26,106	86	33	81
*AE2TT	"	20,384	119	30	61
*WA2CHV	"	15,030	65	35	55
*AA2TH	"	9,782	53	22	45
*N2GSL	"	7,738	66	22	51
*KD2SGM	"	5,922	59	15	32
*KB2URI	"	3,321	32	14	27
*N2WPT	"	1,560	20	14	16
*N4KHZ	"	690	17	10	13
*K1NY	28A	16,920	97	21	51
*N2BEG	21A	8,100	58	17	37
*N2EIM	14A	38,064	196	16	62
*NR1K	3.5A	90	7	4	6
District 3					
K3WW	AA	8,659,726	4407	152	557
N3RS	"	6,928,620	3296	161	579
W8FJ	"	6,698,250	3172	162	588
AA1K	"	6,379,416	3105	159	594
WY3A	"	4,780,359	2692	137	502
W3MA	"	4,449,858	2348	154	553
NA3M	"	3,995,358	2440	128	478
N3AD	"	3,985,072	2440	135	463
NN3Q	"	3,590,370	2033	134	496
K3MD	"	3,579,238	2117	133	478
K3WJV	"	3,506,554	2042	142	472
KU2C	"	2,955,996	1731	139	489
K3ZA	"	2,942,496	1951	114	430
N3AM	"	2,925,020	1755	125	470
NW3Y	"	2,857,842	1680	139	482
K3SW	"	2,656,420	1583	133	468
NF3R	"	2,645,380	1776	131	449
W3FIZ	"	2,475,966	1549	130	457
K3WU	"	2,457,255	1669	123	412
W3FV	"	2,414,262	2036	90	332
K3TEJ	"	2,190,188	1371	125	447
NT2DR	"	2,105,796	1602	109	364
WA3AAN	"	1,880,282	1449	110	372
K3CY	"	1,794,188	1410	119	365
N3NR	"	1,556,880	1112	120	379
K2LNS	"	1,546,776	1199	103	359
N3FJP	"	1,515,036	1063	123	380
AA3R	"	1,413,669	1040	125	398
K3TN	"	1,407,435	999	121	384
K3CCR	"	1,226,470	901	111	379
			(OP: N3UM)		
KB3Z	"	1,162,608	1004	93	331
K3ZU	"	1,103,705	754	120	415
N3ZA	"	986,206	796	112	345
WC3N	"	969,012	878	89	307
WA3AER	"	920,564	869	81	292
W3JX	"	911,232	691	113	391
K3PP	"	872,850	629	118	388
KD3TB	"	815,424	720	94	317
K3ATO	"	807,747	871	100	283
KA3D	"	758,163	604	107	350
N3RJ	"	725,382	779	74	268
W3OU	"	715,652	612	103	324
K3RL	"	670,194	529	115	371
K3FMQ	"	663,421	552	104	347
KW3Z	"	647,454	643	93	273
W3UL	"	598,688	616	87	266
K3BHX	"	514,225	587	76	259
NG3J	"	512,798	659	56	230
NX3Z	"	496,278	515	87	262
WW3S	"	433,405	377	112	315
W3RE	"	413,042	463	94	232
W3ICM	"	400,014	454	113	313
AK3B	"	370,575	476	77	228
NN3RP	"	301,040	442	59	206
W3YR	"	300,498	356	79	235
KC3NNO	"	285,842	447	63	199
K3AK	"	266,485	419	58	181
NY3C	"	259,120	307	86	230
N3ZP	"	231,660	408	57	163
W3EA	"	223,258	323	62	197
K3QIA	"	213,816	341	63	173
KG4USN	"	204,730	267	69	226
NT3U	"	191,316	244	74	224
N8WXQ	"	181,332	328	57	150
KC3M	"	140,936	234	68	155
WX3B	"	139,308	234	71	157
WK2G	"	124,236	292	32	121
W3SQ	"	103,408	205	48	136
N4QQ	"	95,956	223	47	114
K3CWF	"	95,770	232	29	128
K3FH	"	86,592	192	45	119
N2IW	"	65,205	142	56	105
K3WGR	"	59,566	179	43	115
W3NRJ	"	57,279	173	51	132
K3RMB	"	46,343	150	38	83
KG5TA	"	36,442	130	51	82
K2EJ	"	28,994	101	24	85
K3NM	"	27,120	86	40	80
K3OQ	"	11,628	60	22	46
K3FT	"	11,297	173	40	103
KZ3W	"	9,536	60	26	38
W3MAM	"	5,429	50	23	38
N3RM	"	4,888	49	13	34
W3MF	"	2,940	27	15	27
N4ZR	28A	222,080	598	27	101
N3XF	"	16,214	89	22	45
W3NO	3.5A	132,374	397	28	93
K3MM	"	80,928	315	17	79
*NY3A	AA	4,856,628	2666	138	508
*W3KB	"	2,286,526	1398	126	457
*NS3T	"	1,549,776	1150	114	384
*NJ3K	"	1,265,850	1070	102	333
*NR3Z	"	1,188,048	1005	103	321
*W3RGA	"	926,772	882	90	284
*AC5XK	"	670,026	791	76	242
*NU3A	"	628,430	756	73	246
*AG3I	"	516,516	626	76	232
*KB3AAY	"	494,118	624	67	216
*WB8YYY	"	454,310	470	85	277
*N2MA	"	414,854	455	84	262
*WM3O	"	278,205	411	61	194
*WB3FAE	"	208,500	326	71	179
*NE3I	"	144,336	282	53	141
*KB3NSK	"	120,726	277	44	127
*K3MAW	"	100,093	236	52	129
*W3KN	"	98,430	214	46	124
*AC3RA	"	93,264	203	47	127
*W3WHK	"	92,022	253	40	107
*K3QF	"	58,598	140	50	116
*KC3SVR	"	48,094	148	41	98
*KB3RC	"	26,145	97	29	76
			(OP: K3JWI)		
*AJ3M	"	19,899	90	33	66
*K4IEY	"	15,652	102	24	67
*N3WT	"	13,440	79	21	49
*W3TAS	"	13,132	77	23	44
*N3HRO	"	11,730	62	20	49
*WD3H	"	4,900	42	19	30
*AB3KP	"	2,752	36	13	19
*N8HM	"	522	12	7	11
*K3STX	28A	9,536	53	15	49
*W3IDT	21A	14,000	90	16	54
*N3TTT	"	1,000	17	6	14
*W1FIF	7A	35,520	170	18	62
District 4					
N2YO	AA	6,471,840	3460	149	546
N1LN	"	4,980,800	2534	155	549
K4AB	"	4,572,450	2492	152	523
KØZR	"	4,334,850	2687	128	457
NO9E	"	3,656,790	2160	143	472
K4PI	"	3,356,342	1809	158	513
WO4O	"	3,301,621	1882	142	487
W4RM	"	3,231,351	1928	137	494
N4UU	"	3,041,745	2370	107	384
N3JT	"	2,727,060	1632	133	471
N6AR	"	2,688,160	1546	146	488
N4BP	"	2,658,936	1764	121	411
N2NL	"	2,589,253	1369	149	534
K2SG	"	2,538,179	1902	120	377
K5EK	"	2,457,594	1390	140	501
K3IE	"	2,381,013	1587	128	421
NU4E	"	2,301,825	1287	149	504
K9OM	"	2,163,348	1332	134	460
K2SX	"	2,101,680	1402	128	432
N1TO	"	1,985,145	1633	109	336
AA5JF	"	1,776,015	1193	123	426
N4IQ	"	1,412,808	1029

KG3V	"	104,574	217	49	125
AC2AC	"	100,672	219	45	131
N6DW	"	96,408	179	71	135
K3ZGA	"	88,722	213	48	111
N4OI	"	77,810	184	44	111
N4DE	"	74,340	198	64	116
K4OV	"	74,298	151	55	128
W4PF	"	74,261	174	47	110
N3PV	"	66,882	157	67	146
AE4ED	"	63,080	138	48	118
KX4X	"	59,532	135	48	116
NU4Y	"	48,230	136	32	98
W6UB	"	43,065	143	50	85
K4EES	"	34,542	120	38	76
KT4O	"	34,138	118	28	73
AD4IE	"	30,926	120	20	74
N4LZ	"	28,611	108	36	63
NØSMX	"	22,230	86	21	69
WB3D	"	21,450	81	39	71
W4/4Z5LA	"	21,170	110	18	55
K4MWB	"	20,806	81	35	66
KT4Q	"	17,784	80	23	55
K4KZ	"	13,572	69	31	47
W4NPX	"	9,724	62	24	44
KB4FB	"	8,946	49	25	46
ND4G	"	8,875	49	26	45
K4AEN	"	8,051	66	26	57
N4ES	"	2,304	22	16	20
KS4X	"	1,960	20	15	20
N3ND	"	1,702	25	7	16
K5KG	**28A**	**218,694**	**631**	**27**	**100**
K4WI	"	204,378	568	28	110
NE8P	"	148,953	427	27	96
W4DD	"	92,628	262	29	95
K4NMR	"	59,150	237	24	67
NN4K	"	567	14	9	12
KE4S	**21A**	**150,930**	**422**	**27**	**103**
K3DNE	"	34,425	160	24	57
NN3W	**14A**	**10,800**	**56**	**21**	**54**
K4MQM	"	1,400	20	9	19
KE4KDY	"	756	16	5	13
AD8J	**7A**	**69,984**	**271**	**20**	**76**
W3CL	"	0	1	1	1
W4PK	**3.5A**	**27,335**	**144**	**16**	**55**
K2KW	**1.8A**	**11,387**	**136**	**15**	**44**
***N4XL**	**AA**	**1,504,956**	**1120**	**121**	**377**
*K4OAQ	"	1,215,149	988	111	332
*WN4AFP	"	796,860	820	94	286
*KY4ID	"	710,973	670	100	301
*K4FT	"	696,764	682	92	281
*AAØO	"	695,640	671	92	280
*N4PSE	"	656,036	592	105	304
*KW4YA	"	622,909	694	92	279
*KY4GS	"	573,016	654	83	245
*K2MK	"	550,800	667	77	223
*N4DW	"	433,411	472	83	258
*WB4IT	"	402,210	450	73	254
*K3ZV	"	346,290	491	59	196
*WA4PGM	"	260,184	336	80	213
*N3HEE	"	259,549	347	69	208
*WA2LMC	"	250,635	424	64	181
*N4NTO	"	235,770	341	72	199
*W4EE	"	232,960	337	79	177
*W5VS	"	211,296	321	65	183
*K5VG	"	193,492	298	62	182
*NG2J	"	186,960	345	58	147
*W4TM	"	179,157	261	84	183
*W4RKU	"	175,032	274	79	185
*KG4IGC	"	171,696	293	66	153
*N3CKI	"	161,928	348	41	132
*K4GM	"	147,498	298	54	132
*W2BJN	"	145,524	276	59	142
*W4CMG	"	143,678	293	67	132
*KT3T	"	134,784	230	71	145
*N4QI	"	111,723	252	46	121
*N4WO	"	108,928	228	54	130
*KE4Q	"	108,780	226	54	142
*NC2Y	"	102,830	303	55	127
*K4MI	"	102,672	188	62	145
*KS4S	"	98,952	226	56	130
*K4DR	"	89,739	202	49	120
*NG2O	"	71,336	171	37	111
*N2YF	"	68,400	172	46	106
*NE5W	"	64,824	159	41	107
*WD4FMG	"	62,640	142	60	120
*KR4AE	"	51,183	144	49	92
*N4DPM	"	47,925	133	38	97
*KC4LZN	"	47,813	133	52	85
*NA4C	"	44,840	138	55	97
*WS4C	"	40,880	104	42	104
*NJ4Q	"	40,590	152	29	81
*N3GTG	"	37,120	143	33	83
*N1KX	"	35,778	102	45	89
*K4RFK	"	35,280	113	39	81
*W4RIN	"	30,576	112	24	74
*WD4OHD	"	28,674	97	42	76
*K8PO	"	26,460	102	30	68
*K4LW	"	*25,440*	*97*	*31*	*65*
*NT4W	"	24,860	87	31	79
*KN4ZXG	"	23,760	118	34	65
*K4EAK	"	22,880	94	37	67
*W4NNF	"	17,538	97	21	53
*KA4GFY	"	15,390	67	33	62
*N8RW	"	15,364	75	36	56
*W4SDX	"	14,884	97	49	73
*KB4DE	"	13,224	64	25	51
*K2AOE	"	12,876	61	23	51
*NA4MM	"	8,520	46	30	41
*K4WK	"	8,446	67	34	48
*KM5AT	"	7,749	54	21	42
*W8WZ	"	6,215	51	15	40
*KO4AWC	"	4,816	39	11	32
*K4RSA	"	3,698	36	14	29
*NG4L	"	3,150	28	17	25
*AD4YQ	"	2,967	33	17	26
*N4GL	"	2,340	23	13	23
*KO4OL	"	1,591	21	16	21
*K4VBM	"	1,584	19	15	18
*WJØJ	"	546	14	13	13
*N4AAJ	"	252	7	5	7
***N3UA**	**28A**	**101,673**	**303**	**27**	**90**
*AA4LS	"	62,062	258	20	71
***WA1FCN**	**21A**	**178,553**	**500**	**28**	**103**
***W1ZZ**	**14A**	**64,414**	**213**	**25**	**82**
***AA4NP**	**7A**	**112,980**	**400**	**23**	**82**
*K3ORC	"	19,604	126	12	46
*NS4T	"	15,246	94	18	45
*NN4RB	"	6,040	54	11	29
*N4ELC	"	1,247	25	10	19
***N4IJ**	**3.5A**	**54,238**	**225**	**19**	**75**
*K7LU	"	5,125	45	7	34

District 5

N5RZ	**AA**	**4,442,592**	**2441**	**159**	**513**
KM5G	"	1,977,448	1439	125	381
KT5C	"	1,412,073	1246	115	332
W5GN	"	1,250,074	1183	104	302
K5TU	"	1,221,204	1023	114	333
N5EE	"	1,176,630	1013	117	314
K5NZ	"	1,089,900	791	134	391
K5KLA	"	1,038,510	765	115	380
K5UV	"	849,960	871	102	258
WØVX	"	746,102	703	103	286
N5XZ	"	734,022	705	103	291
N5KD	"	725,308	745	99	259
W9DCT	"	723,976	643	109	309
AC4CA	"	654,282	740	92	234
W5TM	"	632,502	554	129	330
K5TIA	"	446,823	517	100	251
WBØTEV	"	371,090	330	116	314
K1JD	"	325,414	432	93	196
K5LJ	"	290,377	329	89	234
W2GS	"	281,775	403	78	177
N5XJ	"	255,635	442	62	153
K5TS	"	245,178	299	89	229
K5DU	"	243,076	345	83	185
K5MXG	"	238,272	300	91	201
K5LY	"	196,602	354	61	156
N5JJ	"	192,241	371	70	133
K5FP	"	187,078	398	45	133
K7IA	"	184,704	316	70	152
W2IY	"	175,310	284	82	153
NE5A	"	163,542	335	58	136
AF5J	"	157,296	257	73	159
W5LE	"	141,680	254	71	149
K5DB	"	132,088	373	44	108
N5WNG	"	130,806	209	80	154
K5MV	"	113,032	215	58	141
WD5DBV	"	109,178	309	40	118
K5JTH	"	103,284	183	84	144
K5WA	"	99,900	242	56	124
K5NA	"	98,468	180	77	129
K5KJ	"	72,668	193	59	89
AI5EG	"	69,345	143	66	135
WF3H/5	"	67,039	174	49	108
KA5M	"	53,482	138	36	107
K6ZB	"	52,220	162	49	91
NØVRP	"	49,911	140	39	92
WA5LXS	"	44,525	129	52	85
K5AX	"	44,523	121	60	93
WA5LHM	"	40,479	179	47	84
N5UI	"	27,440	128	37	61
K5CI	"	14,525	68	34	49
KG5VK	"	10,934	59	24	47
N5KAE	"	9,664	62	19	45
NA5M	"	9,263	60	23	36
N5NEN	"	5,015	43	24	35
KJ5Y	"	2,272	24	10	22
W5GAI	"	1,274	23	9	17
K5LG	**28A**	**13,608**	**95**	**18**	**45**
WA5YOM	**14A**	**39,144**	**188**	**21**	**63**
K3KEK	"	3,420	54	16	29
NI2M	**7A**	**60,495**	**226**	**28**	**83**
W5SJ	"	59,511	305	22	61
W5JMW	**3.5A**	**7,008**	**90**	**13**	**35**
K5UR	**1.8A**	**12,749**	**98**	**16**	**45**
***WB5N**	**AA**	**273,776**	**423**	**89**	**195**
*W5TMT	"	207,558	406	76	158
*K5MR	"	123,414	233	66	135
*N5IF	"	113,050	250	52	118
*WA5LFD	"	109,440	271	66	126
*AG5AY	"	107,115	238	55	130
*KØYA	"	86,000	196	60	112
*WBØRUR	"	74,688	152	61	131
*NU5DE	"	60,630	178	43	86
				(OP: N5KF)	
*W5LA	"	59,296	163	37	99
*KC6ZBE	"	33,375	102	44	81
*W7JKC	"	25,172	88	42	82
*N5JGE	"	14,863	75	37	52
*AF5CC	"	13,440	63	34	46
*N5DIT	"	8,880	87	44	76
*K5KXJ	"	6,248	83	29	42
*W5ZA	"	527	11	8	9
*K5JM	"	486	10	9	9
*KD5YS	"	10	5	5	5
***N5JR**	**21A**	**148,626**	**397**	**30**	**108**
***NS5S**	**7A**	**405**	**11**	**6**	**9**

District 6

N6RV	**AA**	**2,382,120**	**1799**	**140**	**369**
K6OK	"	1,396,766	1196	126	287
N6ZFO	"	1,363,230	1349	122	252
K6KM	"	1,293,414	1087	128	310
				(OP: @W6SRR)	
K9YC	"	1,026,928	1041	110	261
AA6PW	"	796,704	905	97	247
K6MMM	"	700,574	830	94	213
				(OP: KE1B)	
W6YI	"	642,200	491	144	350
N6CW	"	527,787	565	104	243
N6XI	"	434,396	597	85	177
NT6V	"	417,060	505	104	211
N6US	"	404,231	634	100	163
				(OP: KH7Y)	
WE6Z	"	387,520	480	110	210
WA6KHK	"	345,774	489	97	189
K6RIM	"	335,818	438	92	197
WC6H	"	297,840	383	93	199
N6JV	"	229,179	340	74	163
N6IE	"	210,105	317	92	169
N6TQ	"	193,004	305	94	150
K6RC	"	170,568	353	69	115
AF6DR	"	170,544	315	75	134
WA7G	"	162,628	325	82	136
W7QM	"	154,424	303	74	120
				(OP: W6SX)	
K5OA	"	143,902	298	82	129
K6MM	"	115,236	227	67	127
W8GJK	"	110,075	240	66	109
W6IA	"	99,648	192	69	123
K6EFA	"	93,060	251	45	96
K6AR	"	90,449	211	52	99
NE6I	"	71,142	196	53	89
W6GRV	"	64,224	179	62	82
W6KC	"	58,088	160	41	96
W6SC	"	57,564	174	49	74
KG6AO	"	57,156	166	57	75
N6KI	"	54,900	141	65	85
K6NV	"	50,337	166	47	72
K6RWM	"	39,603	135	55	74
K6GFJ	"	37,856	151	36	55
WD6DBM	"	36,449	125	52	75
KF6I	"	35,867	170	40	49
WI6X	"	35,650	125	50	65
N6WT	"	35,190	121	39	63
AF6SA	"	33,439	102	40	79
N6QQ	"	32,242	122	38	60
W6TMD	"	30,226	114	44	75
N6VOH	"	26,487	129	51	58
K6MI	"	25,991	127	29	50
N6VH	"	25,740	107	42	48
K6XV	"	22,568	92	41	50
AJ6TL	"	12,474	81	34	43
W6EO	"	11,685	127	42	53
KB6CA	"	4,284	51	22	29
WD6T	"	3,870	39	17	28
N6PM	"	1,540	21	13	15
K6PO	**28A**	**19,364**	**142**	**17**	**30**
KD6X	**21A**	**78,330**	**268**	**28**	**77**
NK6A	"	53,406	228	28	58
N6RA	"	8,550	154	3	16
				(OP: N6LRA)	
***KW6AA**	**AA**	**210,663**	**337**	**90**	**173**
*AA2IL	"	162,996	305	74	130
*NC6RJ	"	86,424	207	64	92
*AA6XA	"	42,003	148	49	68
*KØDTJ	"	37,570	113	46	84
*W6RQ	"	37,070	126	41	69
*KN6IPE	"	26,280	163	45	45
*KA5WSS	"	*24,424*	*108*	*40*	*46*
*KI6OY	"	23,184	130	37	35
*NU6T	"	23,140	103	42	47
*AB6BR	"	21,670	95	51	59
*N6NO	"	20,094	72	44	58
*WU6X	"	9,656	56	29	42
*KX6A	"	9,088	57	36	35
*K6ST	"	8,533	73	25	28
*AE6PL	"	2,480	28	20	20
*KN6Y	"	460	36	22	24
*K6EI	"	352	8	8	8
*K5CAO	"	24	2	2	2
***K6AAM**	**28A**	**29,388**	**194**	**21**	**41**
*W6JPL	"	540	39	14	16
				(OP: K6ICS)	

District 7

N7XU	**AA**	**1,632,848**	**1214**	**141**	**347**
				(OP: K4XU)	
K7QA	"	1,478,840	1280	131	309
AA7V	"	1,420,848	978	138	390
K6LL	"	1,326,312	1020	127	341
K7WP	"	1,212,332	976	131	336
WS7L	"	1,103,946	995	128	283
N7EPD	"	1,077,678	1027	118	260
W6OAT	"	1,036,816	815	139	334
W7ZR	"	1,027,540	955	125	290
KN7K	"	1,018,654	1057	116	261
K7ZQ	"	1,014,307	1169	104	225
KC7V	"	818,958	860	109	248
KØSN	"	745,059	780	98	259
W7CXX	"	627,120	705	112	248
W7GES	"	598,092	580	117	277
KH7X/W7	"	572,232	729	125	297
				(OP: KH6ND)	
W7VO	"	510,447	591	108	219
K7UT	"	456,015	575	88	213
N3AIU	"	422,184	556	99	195
KI7Y	"	417,219	563	100	169
K7GS	"	377,917	445	95	212
N7IP	"	377,085	434	108	237
NW7M	"	348,064	420	97	201
N7RVD	"	330,820	548	90	148
KT7E	"	323,169	494	73	158
				(OP: NK7U)	
KN7Y	"	276,150	420	99	164
K7RF	"	244,662	383	82	160
K7HP	"	244,110	393	86	151
K7LFY	"	218,685	377	78	161
K7GA	"	198,640	439	89	171
WU9B	"	186,633	312	79	154
NQ7R	"	181,745	293	72	151
N6MZ	"	179,760	308	66	148
WA7CPA	"	161,838	270	84	159
WØVQ	"	160,962	333	75	118
K6VHF	"	159,430	295	73	141
N9NA	"	130,476	300	64	102
W2VJN	"	125,976	262	67	107
K7VIT	"	94,752	245	62	79
WR7T	"	93,024	234	63	108
K7EG	"	89,380	214	52	112
W7BP	"	83,620	268	68	117
WØNF	"	63,992	166	55	97
WA7DUH	"	60,214	165	62	99
K9PY	"	57,000	160	65	87
K6KR	"	55,328	155	47	86
WB6JJJ	"	51,554	192	62	87
AC7DC	"	44,635	154	46	67
W7VXS	"	38,064	121	47	75
KI6QDH	"	36,461	136	30	71
K7BTW	"	36,449	112	41	86
N6BT	"	35,217	103	50	79
KR7D	"	30,294	113	40	59
N7DSX	"	26,924	137	49	57
KØIP	"	14,994	70	45	57
N6RC	"	8,280	49	26	43
W7CO	"	6,426	52	29	25
K7ACZ	"	5,376	37	22	34
KR7X	"	4,410	39	20	22
KF7ZN	"	3,870	33	18	27
AB7YQ	"	3,655	30	20	23
N6SS	**28A**	**252,453**	**763**	**32**	**97**
KK7L	"	6,550	49	19	31
AA7A	**21A**	**490,889**	**1134**	**33**	**128**
N7AT	"	459,669	1083	34	125
				(OP: K8IA)	
N7DD	"	427,040	1027	35	122
W7RN	"	383,396	1022	34	112
				(OP: K5RC)	
K7SS	"	231,750	724	33	92
N7TU	**14A**	**116,348**	**381**	**31**	**87**
K7PI	"	56,854	170	32	99
KA6BIM	"	26,574	112	30	56
AG6V	"	6	1	1	1
K7NJ	**7A**	**423,500**	**1029**	**35**	**119**
N7KU	"	261,513	690	34	113
				(OP: NJ6D)	
N7WA	"	146,520	491	29	81
W6XI	**1.8A**	**966**	**45**	**9**	**12**
W7RH	"	740	21	8	12
***K7TQ**	**AA**	**670,628**	**844**	**101**	**200**
*K6WSC	"	586,560	525	123	293
*W7OM	"	315,904	494	98	158
*WAØWWW	"	271,440	398	94	166
*WN6W	"	183,106	331	77	126
*KK7RR	"	150,243	325	68	115
*NU7F	"	131,192	259	69	115
*WZ8T	"	69,224	190	53	83
*W7KK	"	53,067	151	54	79
*N7MU	"	43,428	141	61	80
*K7HV	"	34,424	135	33	71
*N7UJJ	"	30,225	118	38	55
*KI7VEM	"	28,213	197	43	46
*NA6JD	"	25,916	148	56	68
*KD7LEE	"	23,766	189	47	55
*KK7A	"	15,552	83	31	41
*W2XX	"	12,665	68	37	48
*NW7E	"	11,682	64	24	42
*KT7G	"	10,877	58	31	42
*KB7HDX	"	8,385	48	25	40
*W4IDX	"	7,350	53	21	28
*K5HDU	"	6,084	65	21	18
*NN7M	"	5,977	51	19	24
*WA7YXY	"	5,635	48	24	25
*K7NXL	"	5,187	38	22	35
*WB7QMR	"	2,278	26	12	22
*KJ7MEB	"	812	19	15	13
***N2WLG**	**28A**	**6,808**	**66**	**17**	**29**
***WV7S**	**21A**	**21,574**	**128**	**23**	**44**
*WØBF	"	11,375	78	21	44
***N7ESU**	**14A**	**5,311**	**54**	**18**	**29**
***KTØP**	**3.5A**	**434**	**19**	**8**	**6**

District 8

WA3C	**AA**	**3,392,356**	**1862**	**141**	**511**
W8MJ	"	3,129,950	1993	138	452
K1LT	"	2,100,054	1157	149	528
N4RA	"	2,055,674	1266	133	454
WA8Y	"	1,602,717	1259	120	367
N8TR	"	1,186,911	704	144	487
KI6DY	"	1,111,215	981	94	305
NW8U	"	900,720	749	100	332
K8MM	"	617,312	604	106	276
KI8R	"	549,185	556	91	264
NO8C	"	543,744	607	90	264
W8MK	"	496,059	543	76	251
KB8KMH	"	447,120	475	97	263
W3HKK	"	368,562	480	89	229
N4EL	"	287,595	411	63	186
KA8G	"	282,569	414	59	200
NR8Z	"	273,831	360	79	212
WB8AKW	"	273,304	373	75	194
K8TS	"	232,408	376	85	193
N4LSJ	"	221,343	306	73	194
W8EH	"	177,723	302	66	151
N8BE	"	114,912	254	53	118
N9RC	"	111,690	193	69	150
WA8LRW	"	107,198	232	59	123
KV8O	"	103,950	216	56	133
				(OP: K8PGJ)	
WB2RPW	"	100,620	256	60	200
WA8KAN	"	95,375	220	58	117
W8AJS	"	94,454	244	40	126
K8JQ	"	70,375	209	35	90
NR5N	"	59,580	153	66	114
N8HO	"	55,719	145	40	111
KD8SAV	"	50,715	140	39	108
W8YV	"	47,854	128	45	97
W8JWN	"	36,312	104	41	95
K8ESQ	"	30,736	98	33	80
W8PI	"	27,104	86	43	78
AA5TA	"	16,104	65	35	53
KF8MZ	"	2,232	28	14	22
KD8VMM	"	546	13	8	13
W8AV	**28A**	**135,346**	**415**	**27**	**91**
KO8Z	**21A**	**45,978**	**173**	**24**	**73**
WZ8P	"	31,122	109	27	87
K8CX	**14A**	**854,712**	**1912**	**36**	**126**
W8BI	**7A**	**30,690**	**130**	**21**	**69**
				(OP: KB8UEY)	
***K8LY**	**AA**	**651,058**	**687**	**96**	**271**
*KE3K	"	501,160	566	107	233
*KE8PX	"	337,272	455	77	205
*KC8R	"	238,420	341	68	192
*W8AN	"	220,119	352	73	166
*N8VV	"	150,516	248	58	164
*W8ASA	"	89,694	173	60	138
*W8TOM	"	78,489	193	46	107
*W8PU	"	77,525	205	51	124
*N8LR	"	75,658	167	60	121
*N8KOM	"	72,432	212	64	80
*W8IQ	"	68,838	170	53	101
*AB8OU	"	63,520	159	60	100
*AK2U	"	45,540	128	44	88
*K8GT	"	37,638	118	49	74
*W8EWH	"	28,768	97	46	78
*KB8WWS	"	21,770	106	17	53
*KD8EDC	"	11,622	60	26	52
*WB8ASI	"	7,728	59	31	38
*KB8ZYE	"	6,302	62	13	33
*N8OH	"	4,558	36	24	29
*W5DT	"	3,182	35	10	27
*N8HRZ	"	1,176	19	10	14
*KG8CW	"	594	13	10	12

District 9

K9NW	**AA**	**4,555,265**	**2300**	**164**	**551**
K9IMM	"	3,217,254	1907	144	462
N9TTK	"	2,770,979	1846	138	413
KK9V	"	2,296,220	1500	140	440
N2BJ	"	1,784,064	1224	131	421
NF9V	"	1,694,420	1155	139	393
K9YY	"	1,496,052	1065	127	395
AJ9C	"	1,405,404	1030	127	380
K9WO	"	1,252,080	961	124	346
N9CK	"	1,207,360	884	121	369
WI9WI	"	1,069,984	863	114	350
W9MR	"	821,792	713	107	314
AI9T	"	815,833	686	107	342
AC9S	"	691,352	703	97	259
KW9E	"	664,309	670	99	292
WT9U	"	612,130	568	100	310
K9NO	"	467,250	496	102	248
KA9FOX	"	274,518	351	98	204
K9MMS	"	269,988	351	90	208
W9YK	"	248,496	375	70	178
KØTQ	"	244,065	382	71	194
WØELT	"	223,728	355	82	155
WB8BZK	"	211,932	310	76	185
KB9S	"	199,448	333	69	164
WN9O	"	190,954	236	106	201
N9GUN	"	190,422	326	59	154
W9MS	"	143,262	301	56	133
KU9S	"	135,606	244	68	165
WB9VGO	"	110,544	243	51	117
W9KXQ	"	99,800	261	64	136
KB8RY	"	81,965	172	51	118
AB9CD	"	67,332	145	69	117
WB9TFF	"	54,568	138	54	98
W9FFA	"	46,417	178	42	91
WS9W	"	43,066	134	36	86
W9OA/9	"	42,560	117	53	87
KC9EOQ	"	40,950	146	45	81
AA9L	"	38,060	138	33	77
W9NZ	"	36,830	111	42	85
KC9EE	"	35,417	124	38	69
W9DGI	"	16,610	70	46	64
N7MB	"	9,452	53	26	42
KØPG	"	7,480	59	36	52
K9EL	"	3,036	24	23	23
AG9S	**28A**	**59,202**	**227**	**23**	**76**
WB9Z	**21A**	**571,704**	**1248**	**34**	**130**
N9CO	"	438,353	1036	31	120
K9LA	"	33,669	107	29	100
W9PA	**7A**	**340,650**	**811**	**34**	**116**
N9AU	"	149,467	430	32	105
W9RN	"	103,936	314	31	97
N9LR	"	45,217	210	27	76
KM9M	"	1,664	24	10	16
K9GS	**3.5A**	**225,375**	**670**	**28**	**97**
N9AW	**1.8A**	**3,040**	**39**	**12**	**28**
***KG9X**	**AA**	**1,949,480**	**1389**	**136**	**384**
*WE9R	"	1,794,654	1233	129	408
*K9PW	"	626,133	677	89	250
*KYØQ	"	351,036	433	74	220
*AB9YC	"	340,118	367	90	256
*W9KM	"	290,985	391	88	197
*N9XX	"	262,454	346	76	205
*WT9Q	"	259,116	347	83	203
*N5RP	"	224,058	381	56	158
*KD9CLH	"	200,725	328	52	165
*WA9LEY	"	190,530	338	63	156
*K9QC	"	158,400	266	64	156
*W9JA	"	152,274	276	73	173
*W9VQ	"	117,810	210	63	147
*AG9A	"	107,040	192	82	141
*KC9YL	"	81,450	212	48	102
*N9SB	"	66,504

*AKØM	"	104,594	191	73	144
*KØMPH	"	84,108	191	61	111
*KEØEK	"	80,772	201	62	97
*AFØE	"	71,400	176	55	115
*K9OR	"	62,700	143	55	110
*WØYJT	"	53,400	165	53	97
*WO7U	"	48,008	140	48	88
*NØGM	"	32,504	145	44	92
*KØWOI	"	30,140	111	40	70
*KNØL	"	26,700	118	28	61
*K4EQ	"	26,334	99	41	73
*KØWRY	"	25,725	97	35	70
*WBØWIV	"	8,493	64	17	40
*KIØD	"	6,417	48	31	38
*WI9P	"	6,174	42	29	34
*W6GMT	"	5,304	44	23	28
*KB9LLD	"	4,644	33	26	28
*W5GA	"	2,940	42	10	25
*KØSV	"	2,849	32	15	22
*KJØP	"	1,836	25	18	18
*KEØQKF	"	1,050	17	7	14
*WB9NMN	"	468	12	6	7
*WØJOP	"	408	10	7	10
*K7BG	"	48	3	3	3
***KKØU**	**28A**	**60,096**	**233**	**25**	**71**
***W2UP**	**21A**	**123,625**	**386**	**29**	**86**
***NNØJS**	**14A**	**20**	**6**	**3**	**2**
***KØKT**	**3.5A**	**14,012**	**101**	**13**	**49**

NORTH AMERICA

Alaska

NL7V	**AA**	**85,094**	**241**	**57**	**100**
AL2F	"	38,352	150	48	54
NL7S	**21A**	**14,014**	**119**	**20**	**29**

Belize

V31CQ	**21A**	**942,704**	**2632**	**34**	**118**
					(OP: K5PS)

Canada

District 1

VO1HP	**AA**	**1,069,086**	**1149**	**84**	**297**
VE9HF	"	887,250	1099	80	258
VE1ANU	"	526,500	695	83	242
VA1CC	"	154,971	294	45	156
VO1CH	"	24,130	75	55	72
VE9OA	"	7,128	53	20	34
VO2AC	**28A**	**95,040**	**350**	**21**	**87**
VA1RST	**7A**	**172,250**	**674**	**24**	**82**
***VE9VIC**	**AA**	**757,701**	**779**	**94**	**305**
*VO2NS	"	2,494	33	19	24
*VE9WH	"	1,392	17	13	16
***VE9BK**	**7A**	**236,680**	**791**	**25**	**97**

District 2

VA2WA	**AA**	**9,157,896**	**4843**	**159**	**585**
VA2EBI	"	1,798,712	1154	137	467
VA2AM	"	1,589,980	1098	122	452
VA2CZ	"	1,458,500	1147	111	389
VE2XAA	"	1,065,413	1686	62	201
					(OP: VE2FK)
VE2EZD	"	398,708	598	63	200
VE2EBK	"	58,032	144	45	111
VE2SG	**28A**	**9,486**	**72**	**15**	**36**
***VA2OT**	**AA**	**725,121**	**1147**	**68**	**211**
*VA2VT	"	647,190	1157	66	189
*VE2OWL	"	85,345	183	50	119
*VE2HEW	"	68,561	296	39	70
*VE2ZDR	"	8,730	93	18	27
*VA2YZX	"	4,350	32	20	30
***VE2GT**	**28A**	**6**	**1**	**1**	**1**
***VE2HLS**	**14A**	**89,270**	**297**	**23**	**90**

District 3

VE3NZ	**AA**	**2,890,800**	**2754**	**87**	**353**
VE3CT	"	2,237,118	1554	125	434
					(OP: VE3UTT)
VE3YT	"	1,013,816	1261	89	264
VE3NRT	"	963,090	957	97	338
VA3TNM	"	948,330	1031	94	275
VA3CW	"	808,656	781	99	309
VE3TW	"	555,237	676	88	235
VE3KI	"	489,945	720	86	181
VA3FH	"	246,512	479	60	157
VE3TMK	"	196,245	277	64	203
VE3ZZ	"	161,952	258	67	174
VA3IK	"	147,504	341	47	121
VE3NR	"	2,016	23	15	17
VE3KG	**28A**	**292,380**	**905**	**29**	**103**
VE3VN	**7A**	**896,124**	**2208**	**37**	**122**
VE3NNT	"	632,745	1837	30	105
VE3NE	"	222,972	950	22	80
***VE3MGY**	**AA**	**1,379,057**	**1619**	**97**	**294**
*VE3MV	"	736,932	764	92	280
*VE3SMA	"	318,159	472	73	188
*VE3FP	"	252,464	407	68	180
*VE3XD	"	99,663	295	38	101
*VE3HG	"	81,212	198	44	114
*VA3PAF	"	76,033	223	41	98
*VE3FZ	"	44,480	123	55	105
*VE3CWU	"	38,300	135	23	77
*VA3YV	"	30,728	134	33	59
*VE3QN	"	18,232	85	26	60
*VE3CV	"	13,650	73	28	47
*VA3SK	"	12,931	80	23	44
*VE3KTB	"	12,320	82	28	49
*VE3OU	"	7,350	54	16	33
*VA3TMV	"	4,140	39	17	28

District 4

VE4VT	**AA**	**919,103**	**839**	**121**	**328**

District 5

***VE5SF**	**AA**	**773,415**	**1376**	**76**	**179**

District 6

VE6TN	**AA**	**883,870**	**1121**	**112**	**226**
VE6KC	"	370,980	720	73	156
VE6WQ	**21A**	**96,390**	**367**	**26**	**79**
***VA6TI**	**AA**	**31,284**	**246**	**33**	**33**
*VA6BGE	"	16,343	117	32	27

District 7

VE7NY	**AA**	**1,823,148**	**1678**	**131**	**328**
VA7KO	"	1,235,304	1549	112	232
VA7OM	"	628,046	1146	81	160
VE7XF	"	320,877	419	106	197
VA7UI	"	25,480	97	36	68
VE7IO	"	20,833	110	39	44
VE7NZ	*"*	*8,190*	*151*	*16*	*10*
***VA7CRZ**	**AA**	**359,382**	**553**	**99**	**168**
*VE7AX	"	206,829	431	75	126
*VE7CV	"	89,679	212	60	107
*VE7ZX	"	81,000	345	52	56
*VA7OO	"	65,807	403	37	42
*VA7RY	"	64,660	210	54	68
***VE7TK**	**28A**	**6,345**	**57**	**17**	**28**
***VE7BC**	**7A**	**868**	**28**	**7**	**7**

Cayman Islands

ZF2SS	**AA**	**6,297,366**	**4281**	**149**	**505**
					(OP: KO7SS)

Costa Rica

TI7W	**AA**	**137,940**	**513**	**27**	**87**
					(OP: N3KS)
***TI5JON**	**AA**	**67,355**	**324**	**30**	**65**

Cuba

***CO8ZZ**	**7A**	**276,471**	**1052**	**26**	**91**

Dominican Republic

***HI3MM**	**AA**	**145,071**	**464**	**64**	**135**
*HI3K	"	100,655	207	58	147
*HI8RD	"	2,607	44	17	16

El Salvador

***YS1MS**	**AA**	**46,287**	**186**	**32**	**79**

Greenland

OX7AM	**AA**	**3,269,034**	**3447**	**90**	**296**
					(OP: OZ7AM)

Guatemala

***TG9ADM**	**14A**	**9,211**	**60**	**17**	**44**

Mexico

XE1KK	**7A**	**42,020**	**152**	**33**	**77**
***XE1EE**	**28A**	**18,760**	**247**	**17**	**23**

Panama

HO2T	**28A**	**55,651**	**227**	**27**	**74**
					(OP: K2GO)

Puerto Rico

KP3DX	**AA**	**7,212,387**	**5350**	**144**	**465**
					(OP: NP4Z)
KP4AA	"	1,262,090	841	142	468
***KP3N**	**AA**	**720,940**	**1552**	**57**	**163**

US Virgin Islands

KP2B	**AA**	**2,820,129**	**3051**	**118**	**315**
					(OP: LU8EOT)

AFRICA

African Italy

***IH9YMC**	**1.8A**	**9,360**	**98**	**5**	**31**

Canary Islands

EA8KR	**AA**	**128,856**	**257**	**57**	**125**
EA8DED	"	3,864	77	19	37
					(OP: OH2BP)
EA8DO	"	1,125	16	12	13
EA8DIG	**1.8A**	**6,327**	**65**	**8**	**29**
***EA8AJW**	**AA**	**84,060**	**233**	**50**	**130**
*EA8DHH	"	26,880	105	31	74
***EA8TR**	**28A**	**3,636**	**48**	**15**	**21**

Madeira Islands

CT3KN	**AA**	**6,784,680**	**3974**	**132**	**459**

Morocco

***CN8WW**	**AA**	**26,650**	**136**	**19**	**63**

Namibia

***V55Y**	**21A**	**400,320**	**1148**	**29**	**91**
					(OP: V51WH)

Reunion Island

***FR8TZ**	**28A**	**284,513**	**973**	**25**	**82**

South Africa

ZS1C	**AA**	**100,695**	**282**	**51**	**86**
ZS4TX	*"*	*25,856*	*145*	*31*	*33*
***ZS6JBZ**	**AA**	**690**	**16**	**8**	**15**
***ZR2X**	**21A**	**760**	**22**	**4**	**15**
					(OP: ZS2G)

ASIA

Asiatic Russia

District 9

RW9DX	AA	2,602,295	1959	116	399
UA9CDC	"	1,550,840	1023	126	440
RL9Y	"	1,020,539	989	89	288
RK9AX	*"*	*410,500*	*681*	*60*	*190*
RL9O	*"*	*395,456*	*561*	*77*	*219*
UA9AX	"	253,500	327	93	207
RY9C	"	3,871	28	22	27
UA9LAO	28A	241,048	958	25	91
RK8I	"	134,970	578	24	86
RW9QA	"	88,543	559	24	67
R8OM	21A	539,784	1610	34	119
R9MM	"	450,805	1439	32	113
R8LA	"	238,680	783	30	105
R8TT	14A	587,006	1469	38	123
UA9CTT	7A	592,373	1524	37	114
R9PS	1.8A	126,522	616	16	65
*RU9TN	AA	725,450	1024	61	214
*RA9MX	"	410,154	405	92	302
*R9SS	"	322,786	493	65	186
*RA9JM	"	238,522	426	62	177
*UA9OQM	"	111,428	245	47	131
*RG8U	"	87,711	209	51	122
*UA9YE	28A	50,573	198	25	78
*RA9AP	14A	403,106	1014	33	113
*UG8C	"	89,187	359	21	72
*UA8L	7A	429	11	5	8
					(OP: R9LM)
*R9LM	1.8A	8,976	86	9	39

District Ø

UCØA	AA	1,369,253	1318	90	307
RØWC	"	995,200	1105	101	299
RN1B/Ø	"	937,380	1347	111	229
RDØA	"	205,175	301	64	219
UAØSU	"	176,386	255	79	214
UAØSR	"	82,400	172	77	123
RMØW	21A	55,264	293	21	67
UDØW	7A	11,304	66	19	53
*RØSBI	AA	721,056	876	87	261
*RØUT	"	51,375	181	46	91
*UAØAV	1.8A	180	9	4	5

Asiatic Turkey

TA2SE/3	**AA**	**772,096**	**1156**	**60**	**196**
***TA7I**	**AA**	**2,423,494**	**2262**	**85**	**309**
*TA4RC	"	105,495	232	71	124
*TA4CS	"	15,450	92	21	54
***TA2DA**	**21A**	**250,070**	**1047**	**22**	**63**
***TA2IJ**	**14A**	**60,480**	**353**	**14**	**50**
*YM4KU	"	264	10	3	8

China

BA3WW	**AA**	**854,619**	**1120**	**98**	**241**
BA4DL	"	787,508	1325	97	216
BA3OM	"	772,260	1322	93	212
BG3IAY	"	745,767	1257	105	236
BH1NGG	"	406,116	925	87	174
BY4SZ	"	56,916	282	34	68
			(OP: BI4XDT)		
BA4AEO	*"*	*50,184*	*195*	*53*	*83*
BH1HWF	"	18,648	123	34	50
BD7MM	**28A**	**393,080**	**1433**	**33**	**91**
			(OP: BD7LMD)		
BA7JS	"	304,997	1213	30	89
BG5TOX	"	78,020	420	28	66
BD7MQ	**21A**	**260,848**	**1144**	**29**	**83**
BA7QT	"	231,800	911	29	93
BI4SDT	**3.5A**	**4,674**	**116**	**16**	**22**
BA5DX	"	1,980	98	10	12
***BØA**	**AA**	**1,775,922**	**1741**	**97**	**294**
					(OP: BA7NQ)
*BY6BB	"	889,243	1261	104	255
			(OP: BG6GQE)		
*BH4TQX	"	780,224	1263	105	229
*BG2AUE	"	623,934	872	93	213
*BA4TB	"	380,160	596	77	179
*BH7QP	"	364,151	912	77	164
*BH4AYG	"	273,260	572	86	174
*BI6LFJ	"	180,549	439	74	169
*BD7JZC	"	161,538	317	71	147
*BG3ILY	"	153,874	453	77	126
*BH3PLA	"	124,092	458	50	112
*BG6SZD	"	120,484	341	61	121
*BD8CS	"	112,998	403	29	82
*BG2DVL	"	105,194	437	46	103
*BG3HFS	"	101,192	296	57	125
*BG3GRU	"	96,696	291	48	110
*BH6ODC	"	74,606	301	51	95
*BH2VBK	"	58,960	267	48	86
*BD3QT	"	57,682	247	51	100
*BG7XVX	"	51,712	173	41	87
*BG9OF	"	45,630	161	49	86
*BG3GBZ	"	43,946	208	64	82
*BI1JPC	"	43,010	163	38	77
*BI4MPH	"	39,697	202	37	70
*BH2UBD	"	36,134	297	34	55
*BG6HOK	"	30,734	125	47	74
*BG5JND	"	29,328	153	38	66
*BH4FCD	"	25,864	137	37	69
*BG4FQD	"	17,936	141	35	41
*BA5AD	"	16,065	67	28	57
*BG3HMQ	"	14,720	121	34	46
*BG6QLL	"	13,832	95	39	52
*BD7ODG	"	13,800	78	51	69
*BD3GIP	"	8,502	118	30	48
*BH3EMV	"	7,800	70	22	30
*BG3IYX	"	6,480	71	27	33
*BG3IPT	"	5,624	96	31	45
*BD3CB	"	1,118	15	13	13
*BH1AQA	"	943	30	9	14
*BG8KYI	"	182	19	11	15
***BG8SRK**	**28A**	**80,736**	**433**	**25**	**71**
*BG5UZW	"	6,160	93	13	27
***BA5CW**	**21A**	**300,989**	**1042**	**34**	**103**
*BH7JUO	"	199,650	793	29	81
*BD4UNT	"	161,364	684	29	84
			(OP: BH4RRG)		
*BA5AB	"	119,728	496	30	82
*BH7LSW	"	54,150	260	25	70
*BD1RCR	"	54,033	363	23	60
*BH4TVU	"	30,888	303	17	37
*BG7IWZ	"	5,244	78	17	29
*BH1JHC	"	3,813	68	15	26
***BH4BIN**	**14A**	**1,350**	**115**	**6**	**12**
BH4CAC	*"*	*663*	*15*	*6*	*11*
*BD2TBJ	"	136	23	4	4
***BH6JFR**	**7A**	**980**	**30**	**8**	**12**
*BA4SCP	"	64	4	4	4
***BD4UJ**	**3.5A**	**192**	**25**	**6**	**6**
*BG8PM	"	20	6	2	3
***BD2RJ**	**1.8A**	**12**	**6**	**1**	**2**

Cyprus

C44C	**28A**	**25,517**	**132**	**21**	**58**
					(OP: 5B4AHJ)
P3AA	*21A*	*254,835*	*904*	*24*	*81*
					(OP: RN3QO)

Georgia

4L8A	**28A**	**628,269**	**1897**	**29**	**98**
***4L5P**	**21A**	**107,010**	**442**	**20**	**67**
***4L4NW**	**14A**	**43,452**	**254**	**15**	**56**

Hong Kong

VR2XMT	**AA**	**42,795**	**157**	**50**	**85**
VR2XAN	**28A**	**229,628**	**785**	**35**	**104**
VR2XYL	**21A**	**27,370**	**150**	**25**	**60**
VR2KW	**7A**	**140,389**	**724**	**28**	**75**
***VR2NC**	**28A**	**16,366**	**247**	**18**	**31**

India

VU2CDP	**AA**	**2,578,945**	**2321**	**99**	**320**
VU2YYF	"	763,374	1022	67	215
VU2IBI	"	67,040	185	50	110
VU2ZMK	**21A**	**54**	**3**	**3**	**3**
***VU2XE**	**AA**	**1,512,352**	**1750**	**81**	**253**
*VU2DED	"	259,506	426	61	173
*VU2PTT	"	167,328	253	73	176
*VU2GRM	"	40,469	133	55	88
*VU2DCC	"	31,065	122	36	73
***VU2FGQ**	**21A**	**62,034**	**268**	**24**	**74**

Israel

4Z5LY	**AA**	**1,441,066**	**1617**	**79**	**262**
4Z1DZ	"	280,900	486	51	161
4X1IM	"	55,245	193	37	90
4X1MM	**21A**	**919,181**	**2262**	**34**	**115**
4Z4AK	"	591,408	1587	33	111
***4X6FR**	**AA**	**7,837,438**	**4153**	**151**	**507**
*4X1ST	"	583,740	778	63	207
*4X6FB	"	170,841	416	41	126
*4X1EL	"	62,225	181	39	92
***4XØA**	**28A**	**228,872**	**773**	**29**	**93**
*4Z5TK	"	14,719	133	10	31
***4Z5LU**	**14A**	**38,160**	**252**	**18**	**62**
***4Z4KX**	**3.5A**	**147,760**	**697**	**14**	**66**

Japan

District 1

JE1LFX	**AA**	**3,382,236**	**2167**	**162**	**432**
JE1NVD	"	1,720,895	1492	142	325
JL1CNY	"	1,034,978	1185	118	240
JA1RPK	"	1,001,517	1094	116	247
JM1XCW	"	974,810	859	128	302
JN1THL	"	974,529	1059	117	252
7L1FFH	"	879,794	920	124	277
JK1HIX	"	865,190	978	128	231
JK1LSE	"	826,440	1028	119	236
JA1IAZ	"	689,402	863	101	221
7K4VPV	"	609,224	720	102	220
JJ1XBQ	"	579,462	640	106	217
JH1FSF	"	513,925	605	113	224
JH1CTV	"	469,395	696	95	190
JN1ILK	"	420,856	706	77	171
JH1SJN	"	338,169	449	106	193
JF1LMB	"	262,944	444	87	162
JI1LET	"	231,467	411	78	133
JG1FML	"	176,341	371	63	124
JQ1TIV	"	159,264	377	63	95
JA1CJP	"	141,000	282	69	119
JI1FOE	"	129,516	381	55	74
JI1PBK	"	123,150	299	41	109
JA1XRA	"	114,536	226	70	136
JA1WWO	"	108,680	204	78	142
JA1KZP	"	94,482	234	73	108
JA1PTJ	"	70,528	235	51	77
JS1KQQ	"	67,398	184	47	94
JI1LNR	"	54,054	169	42	84
JJ1PFC	"	30,276	110	49	67
JA1DKT	"	23,147	111	35	44
JG1OGM	"	11,786	70	30	41
JH1KLE	"	10,434	59	32	42
JR1BAS	"	7,800	46	29	31
JH1XEF	"	6,324	53	28	40
JK1AKA	"	4,277	37	21	26
JA1GHR	"	2,418	22	17	22
JA1KXT	"	1,656	26	14	22
JA1ILA	"	1,225	25	12	13
JK1BAB	"	238	7	7	7
JH1ERJ	"	224	8	8	8
JE1CKA	**28A**	**188,377**	**643**	**33**	**86**
JF1SQC	"	110,682	406	32	67
JH1BNC	"	81,302	304	34	72
JN1BMX	"	42,930	201	29	52
7N3JT	"	169	7	6	7
JM1NKT	**21A**	**258,535**	**693**	**35**	**110**
JK1WSH	"	105,774	335	33	89
7N4GIB	"	378	14	9	12
JA1TBA	**7A**	**71,100**	**273**	**29**	**71**
JH1APK	**3.5A**	**7,661**	**76**	**20**	**27**
***JH1EAQ**	**AA**	**1,634,424**	**1404**	**145**	**306**
*JG1LFR	"	913,332	966	127	266
*JH1RNI	"	580,272	750	103	205
*JG1XIO	"	264,192	422	89	169
*JI1HFJ	"	227,796	358	87	159
*JA1UXV	"	211,844	368	77	134
*JN1MSO	"	201,394	423	73	129
*7J1ADJ	"	174,900	266	103	197
*JR1NWV	"	84,378	234	57	90
*JA1GFD	"	75,924	221	53	95
*JF1JDG	"	75,072	240	57	81
*7K1VKU	"	73,432	243	48	86
*JM1EKM	"	68,385	189	52	89
*JA1PTO	"	52,326	189	42	60
*JHØUUY/1	"	50,173	141	53	78
*JK1HWU	"	47,744	162	54	74
*JA1CTZ	"	47,368	148	44	80
*JJ1MBU	"	46,728	177	51	81
*JI1HSV	"	42,799	192	50	77
*JF1EPL	"	34,210	132	45	65
*JJ1ONK	"	33,925	119	46	69
*JQ1EPD	"	21,576	100	39	48
*JH1USR	"	21,140	132	28	42
*JA1OHP	"	20,303	109	33	46
*7M2ALZ	"	19,256	101	35	48
*JN1GNL	"	9,796	80	24	38
*JH1EYM	"	9,112	48	26	41
*JA1BJT	"	8,544	70	18	30
*JJ1UBX	"	7,645	64	19	36
*JI1RSF	"	3,042	28	16	23
*JH8KYU/1	"	2,328	39	11	13
*JA1CUF	"	1,846	29	12	14
*JM1VDM	"	1,560	20	10	16
*JH1GBO	"	432	14	9	9
*JA1UII	"	240	11	8	8
*JG1LBN	"	54	3	3	3
***JH1RFM**	**28A**	**32,311**	**185**	**28**	**51**
*JA1CHY	"	25,560	156	26	46
*JF1OVA	"	23,660	156	23	42
*JL1EEI	"	19,920	101	29	51
*JE1UPB	"	12,597	109	20	31
*JK1AUY	"	12,064	95	24	28
***7L1ETP/1**	**21A**	**93,660**	**364**	**31**	**74**
*JR1CBC	"	63,600	266	31	69
*JH1SBE	"	39,771	194	28	53
*JH2EUV/1	"	20,790	147	24	42
*JA1AKL	"	10,764	94	21	31
*JK1FUP	"	4,292	51	13	24
***JI1BDQ**	**14A**	**21,845**	**107**	**30**	**55**
*7N4XTA	"	17,490	114	22	44
*JA1QIF	"	14,763	95	19	38
***JJ1AEB**	**7A**	**48,060**	**203**	**29**	**61**

District 2

JR2GRX	**AA**	**4,508,335**	**3112**	**171**	**388**
JN2AMD	"	1,479,888	1631	129	258
JH2FXK	"	927,463	895	128	293
JJ2CJB	"	535,444	593	115	249
JA2XCR	"	417,012	484	122	232
JA2HYD	"	367,908	546	90	186
JH2XQY	"	191,268	306	79	152
JF2RVJ	"	189,196	384	83	150
JS2KWL	"	85,249	213	56	107
JR2AWS	"	10,880	87	29	35
JE2FJI	"	1,037	21	9	8
JA2KQE	**28A**	**15,795**	**105**	**23**	**42**
JA2PFO	"	3,456	44	11	16
JE2DJC	"	1,536	24	10	14
JH2JNU	"	1,050	20	10	15
8N2YOTA	**21A**	**124,292**	**551**	**32**	**60**
					(OP: JR2KHB)
JR2WLQ	"	45	3	2	3
JJ2YRE	**14A**	**603,100**	**1403**	**37**	**126**
					(OP: JH2QXG)
JA2GTW	**7A**	**34,592**	**146**	**30**	**64**
JH2PWY	"	135	5	4	5
JE2LPC	**3.5A**	**6,240**	**57**	**21**	**31**
***JF2VAX**	**AA**	**1,298,772**	**1263**	**117**	**270**
*JA2KVB	"	708,797	701	141	268
*JF2OZH	"	597,960	720	107	223
*JG2TSL	"	366,705	525	95	186
*JA2VZL	"	162,588	336	74	130
*JR2ATZ	"	132,804	237	74	130
*JA2HJA	"	21,879	91	36	63
***JE2CPI**	**28A**	**14,756**	**114**	**24**	**38**
***JR2MIO**	**21A**	**131,784**	**472**	**33**	**81**
*JS2MKU	"	101,152	364	31	85
*JG2AIG	"	41,810	233	25	49
***JE2VYM**	**14A**	**1,674**	**24**	**10**	**17**
***JR2ALA**	**7A**	**53,738**	**230**	**31**	**66**
***JF2MBF**	**3.5A**	**10,521**	**80**	**24**	**39**

District 3

JF3IPR	**AA**	**2,221,704**	**1708**	**159**	**364**
JN3TMW	"	793,084	731	138	298
			(OP: JF1RPZ)		
JN3SAC	"	762,157	825	112	247
JM3UGA	"	368,781	399	125	232
JA3VOV	"	196,386	383	79	134
JR3RIY	"	133,940	294	63	122
JF3LGC	"	13,013	72	32	45
JG3RPL	"	1,372	17	11	17
JF3LOP	**28A**	**110,212**	**392**	**34**	**84**
JA3RAR	"	17,664	99	21	48
JS3CTQ	**21A**	**418,770**	**1172**	**34**	**101**
JH3AIU	**14A**	**574,452**	**1310**	**38**	**124**
JF3NDW	"	11,856	95	15	37
JF3KNW	**7A**	**10,899**	**63**	**20**	**43**
***JG3FEA**	**AA**	**772,200**	**714**	**119**	**271**
*JP3WEL	"	510,205	633	100	235
			(OP: JG1EIQ)		
*JF3EIG	"	192,582	316	82	152
*JM3FUW	"	65,934	199	73	89
*JH4PUL/3	"	40,584	161	34	55
*JF3GFH	"	28,141	105	47	60
*JR3KAH	"	3,255	43	15	20
***JR3RWB**	**28A**	**94,608**	**345**	**33**	**75**
*JI3KDH	"	36,960	197	25	52
*JK3DGX	"	20,230	124	22	48
*JA3EJG	"	1,628	20	19	18
**

District Ø

JJØJML	**AA**	**1,619,072**	**1522**	**136**	**280**
JAØFVU	"	1,463,648	1346	144	280
JHØGHZ	"	76,500	166	67	103
JHØKHR	"	51,660	155	50	73
JAØGCI	**28A**	**12,160**	**92**	**27**	**37**
JAØGCY	**21A**	**44,239**	**222**	**26**	**57**
JRØRBY	**3.5A**	**7,728**	**73**	**19**	**37**
***JHØNEC**	**AA**	**930,552**	**910**	**134**	**272**
*JHØMUC	"	504,094	672	97	210
*JJØTHX	"	255,398	469	81	166
*JHØDUG	"	159,885	349	65	122
*JJØVXN	"	63,240	197	53	83
*JRØELG	"	1,000	14	12	13
***JAØDOW**	**21A**	**1,800**	**28**	**14**	**16**

Kazakhstan

UPØL	**AA**	**5,003,240**	**2983**	**146**	**518**
					(OP: UN9LW)
UP5B	"	1,360,153	1521	63	260
					(OP: UN7ZO)
UN7FW	"	599,508	677	95	269
UN3G	**28A**	**42,292**	**174**	**24**	**73**
***UN4Q**	**AA**	**4,261,446**	**3036**	**125**	**433**
					(OP: UA4Z)
*UN7JX	"	176,928	433	49	145
*UN7LV	"	138,943	354	37	124
***UN3M**	**28A**	**105,096**	**418**	**18**	**69**
*UN2E	"	101,296	474	25	79
*UN4PG	"	82,071	421	23	76
***UN4L**	**21A**	**423,913**	**1086**	**35**	**126**
***UN4PD**	**14A**	**84,958**	**303**	**28**	**79**

Kuwait

9K2HN	**28A**	**1,710**	**34**	**5**	**14**

Lebanon

***OD5ZF**	**28A**	**3,150**	**48**	**6**	**19**

Qatar

A71BX	**AA**	**4,550,956**	**3778**	**107**	**359**

Republic of Korea

DS5DNO	**AA**	**222,904**	**721**	**71**	**116**
HL2VXK	"	139,104	520	55	106
DS5TOS	"	10,500	67	39	45
***DS3EXT**	**AA**	**104,949**	**294**	**64**	**105**
*HL5YI	"	81,011	248	61	102

Singapore

9V1ZV	**AA**	**142,340**	**297**	**75**	**145**

Taiwan

BV2LA	**AA**	**78,228**	**200**	**55**	**104**
BV4VQ	**28A**	**6,109**	**85**	**14**	**27**
***BU2EV**	**AA**	**700**	**21**	**9**	**11**
***BU2EP**	**28A**	**882**	**20**	**9**	**12**

Thailand

E21YDP	**21A**	**48,282**	**379**	**26**	**52**
HS3NBR	**14A**	**16,576**	**126**	**15**	**41**
***HSØZLN**	**AA**	**586,440**	**897**	**90**	**234**
*HS8NKB	"	327,669	567	65	174
*E29AHU	"	60,755	189	50	95
*HS4MLV	"	4,560	50	25	32
***E2ØXMG**	**28A**	**37,376**	**264**	**20**	**53**
*E2ØHHK	"	21,900	144	19	54
*HS8JWH	"	15,745	163	11	36
*E27EK	"	40	5	5	5
***HS8HEX**	**14A**	**30,810**	**196**	**21**	**57**

United Arab Emirates

***A65/ DL2RMC**	**AA**	**688,288**	**900**	**72**	**202**

Uzbekistan

UK9AA	**7A**	**427,893**	**1321**	**33**	**96**

Vietnam

XV9DL	**AA**	**63,130**	**408**	**41**	**77**

West Malaysia

9M2TO	**AA**	**412,104**	**913**	**61**	**162**

EUROPE

Aland Islands

***OHØV**	**AA**	**3,256,152**	**3128**	**143**	**490**
					(OP: OH6LI)

Austria

OE5OHO	**AA**	**3,135,400**	**2740**	**120**	**368**
OE5TXF	"	2,098,270	3019	121	414
					(OP: G3TXF)
OE3G	"	1,923,933	2005	124	395
					(OP: OE3KAB)
OE1TKW	"	184,860	436	65	169
OE2LCM	"	111,034	261	66	140
OE6GC	"	1,188	36	22	32
OE6VIE	**1.8A**	**7,380**	**163**	**8**	**37**
OE1SGU	"	3,680	100	6	34
***OE8TED**	**AA**	**1,836,860**	**1828**	**132**	**448**
*OE2E	"	550,818	625	108	318
					(OP: OE2GEN)
*OE4EIE	"	310,750	614	67	208
*OE3MCS	"	32,809	161	36	73
***OE5CSP**	**7A**	**66,768**	**350**	**26**	**81**

Balearic Islands

EA6BF	**AA**	**364,581**	**1195**	**52**	**137**
***EA6SX**	**28A**	**263,755**	**765**	**33**	**112**

Belarus

EW5A	AA	4,658,743	3539	159	524
					(OP: EW2M)
EU1A	"	4,642,288	3395	165	559
EW4A	"	1,337,639	1812	104	353
EU3A	"	1,221,858	1046	141	453
EW8OM	"	998,580	1752	88	286
EU7X	"	632,045	1031	95	320
EU4T	"	193,765	302	93	178
EV1R	28A	212,706	627	34	128
EW2A	21A	399,340	1094	35	129
EU4U	"	303,576	999	35	121
EU6AF	14A	347,622	1334	33	105
EU1DX	"	181,116	633	36	120
EW1M	3.5A	51,057	446	20	73
*EW1P	AA	1,194,623	1309	120	389
*EW6EW	"	593,328	1083	89	287
*EW4C	"	110,032	321	58	126
*EU1DC	"	42,500	256	37	88
*EU1VA	"	27,213	108	47	94
*EW8R	"	25,506	144	35	82
*EU2F	7A	336,746	1497	32	105
*EW4GL	"	20,976	196	15	61
*EU6RO	3.5A	4,329	108	6	33

Belgium

OP7T	**AA**	**634,068**	**971**	**79**	**245**
					(OP: ON4IT)
ON6MR	"	204,612	483	61	175
OR1Z	"	183,352	747	36	128
OO7P	*"*	*58,710*	*139*	*71*	*119*
ON6LR	"	56,388	149	60	88
OR5T	"	34,726	230	22	75
ON4LDP	**14A**	**161,188**	**701**	**30**	**88**
OT1A	**1.8A**	**66,994**	**757**	**17**	**65**
***ON3DI**	**AA**	**681,360**	**1184**	**86**	**248**
*ON7XN	"	83,398	301	47	114
*ON5ZZ	"	48,396	223	35	76
*ON5GM	"	46,276	191	34	58

Bosnia-Herzegovina

***E74SL**	**AA**	**114,202**	**389**	**51**	**128**
***E77D**	**28A**	**19,880**	**114**	**25**	**45**
***E7AA**	**14A**	**185,328**	**1207**	**27**	**90**
					(OP: E73AA)
***E7ØX**	**7A**	**100,800**	**673**	**25**	**80**
*E7AR	"	40,400	222	25	76
					(OP: E77AR)
***E79D**	**3.5A**	**130,707**	**855**	**21**	**82**

Bulgaria

LZ6E	**AA**	**2,165,904**	**1938**	**148**	**476**
					(OP: LZ1GU)
LZ1ZJ	"	459,284	846	79	250
LZ1UK	"	116,620	434	55	141
LZ1NT	"	48,280	219	32	104
LZ8R	**28A**	**187,440**	**585**	**33**	**99**
LZ1MS	"	175,518	589	33	114
LZ4W	"	71,868	291	29	84
LZ5K	**21A**	**282,976**	**972**	**34**	**114**
					(OP: LZ1QZ)
LZ6W	"	229,086	842	34	109
LZ1QN	**14A**	**412,412**	**1711**	**37**	**117**
LZ4T	"	357,420	1405	33	105
					(OP: LZ4TL)
LZ1AQ	"	196,686	935	31	95
LZ4R	"	48,506	529	21	58
LZ3BB	"	8,732	176	9	28
LZ5M	**7A**	**117,488**	**723**	**24**	**88**
LZ6F	"	106,836	908	22	65
LZ6Y	**3.5A**	**421,448**	**1843**	**32**	**107**
					(OP: LZ1MC)
LZ7U	"	25,063	368	14	57
					(OP: LZ2WP)
LZ2ZG	**1.8A**	**1,014**	**35**	**5**	**21**
***LZ6O**	**AA**	**882,182**	**1115**	**109**	**318**
*LZ1QV	"	726,752	1099	103	313
*LZ1FH	"	404,680	781	75	260
*LZ3RM	"	343,920	643	70	170
*LZ7O	"	289,044	737	62	197
					(OP: LZ1ONK)
*LZ1QB	"	232,059	361	97	212
*LZ7DL	"	127,002	482	44	139
*LZ5B	"	56,704	351	27	101
					(OP: LZ7DP)
*LZ2JU	"	13,600	99	31	49
***LZ1ZP**	**28A**	**89,472**	**300**	**32**	**96**
***LZ3DJ**	**21A**	**1,716**	**57**	**8**	**18**
***LZ2MP**	**14A**	**53,053**	**414**	**20**	**71**
***LZ7R**	**1.8A**	**7,938**	**135**	**9**	**45**
LZ6C	*"*	*2,945*	*87*	*6*	*25*
					(OP: LZ2UW)

Croatia

9A3YT	**AA**	**1,593,515**	**1985**	**98**	**287**
9A5RTW	"	1,051,050	984	148	402
9A5AET	"	816,462	1056	115	287
					(OP: W2HUV)
9A4BA	"	225,412	584	50	168
9A1KDE	"	112,572	250	64	95
					(OP: 9A2VR)
9A5Y	**28A**	**648,200**	**1758**	**37**	**138**
					(OP: 9A7DX)
9A5D	"	517,820	1484	37	133
					(OP: 9A5DU)
9A2U	"	265,760	846	34	117
					(OP: 9A2R)
9A3K	**7A**	**220,593**	**775**	**32**	**107**
9A1CFR	"	60,888	303	29	89
9A8M	**3.5A**	**267,159**	**1341**	**28**	**101**
					(OP: 9A3XU)
***9A7T**	**AA**	**982,820**	**733**	**153**	**475**
					(OP: 9A5MR)
*9A1DR	"	335,588	741	59	204
*9A2KI	"	243,040	605	57	191
*9A3MA	"	128,081	317	62	201
*9A4W	"	109,048	323	59	113
*9A7Y	"	6,120	38	26	34
*9A6D	"	2,772	25	19	25
***9A4BT**	**28A**	**60,704**	**240**	**30**	**82**
***9A3LG**	**7A**	**13,623**	**198**	**13**	**44**
*9A7ZZ	"	10,553	146	14	47

Czech Republic

OLØW	**AA**	**4,275,822**	**3003**	**165**	**558**
					(OP: OK1DSZ)
OL7D	"	2,593,570	2810	129	424
					(OP: OK1DG)
OK1VK	"	2,276,520	1883	151	471
OK2QA	"	1,185,121	1487	105	328
OL6P	"	983,240	1184	108	362
					(OP: OK2PP)
OK1PI	"	967,587	1159	110	269
OK2SG	"	404,082	589	91	287
OK1ALX	"	170,925	311	81	184
OK2RU	"	154,440	286	77	183
OK1DX	"	78,840	175	51	165
OK1FPG	"	72,982	309	31	60
OK1DO	"	39,160	160	31	79
OK7NV	**28A**	**61,182**	**238**	**29**	**74**
OK4X	"	41,382	196	26	73
					(OP: OK1UXH)
OL9Z	**14A**	**834,716**	**2550**	**38**	**134**
					(OP: OK2PVF)
OK2BPU	"	157,560	620	32	98
OK6W	**7A**	**1,069,752**	**3173**	**38**	**136**
					(OP: OK1MU)
OL3A	**3.5A**	**361,383**	**1699**	**31**	**110**
					(OP: OK1DX)
OK1UXH	"	12,932	212	10	51
OK5ET	**1.8A**	**27,648**	**415**	**9**	**55**
OL1T	"	13,020	205	10	52
					(OP: OK6DJ)
***OL5Y**	**AA**	**3,390,340**	**2739**	**145**	**454**
*OL9R	"	3,357,746	2684	157	486
					(OP: OK6RA)
*OK5OK	"	872,830	1391	83	287
*OK2YZ	"	356,269	708	79	244
*OK3DM	"	337,552	640	73	219
*OK1TRJ	"	328,489	703	67	214
*OK4DZ	"	266,085	451	84	159
*OK1BR	"	262,570	715	55	162
*OK5MAX	"	166,500	601	46	176
*OK1TDX	"	98,368	293	61	151
*OK2DM	"	54,442	284	38	125
*OK1DLX	"	26,220	101	37	55
*OK7N	"	22,655	115	38	77
*OK1DXK	"	20,274	129	31	62
*OK2RO	"	16,432	98	23	56
*OK2PGY	"	15,824	125	25	67
*OK1DOY	"	13,013	73	32	59
*OK1FMJ	"	6,693	43	31	38
*OK2CLL	"	4,050	42	17	28
***OK1TD**	**28A**	**115,050**	**396**	**31**	**99**
*OK1CLD	"	27,436	147	26	50
***OL3R**	**14A**	**318,164**	**1089**	**35**	**119**
					(OP: OK1VWK)
*OK1FGD	"	37,209	329	18	61
*OK1DZR	"	28,272	206	22	54
OK8SMS	*7A*	*6,118*	*100*	*9*	*37*
OK7SE	*"*	*475*	*11*	*8*	*11*
***OK1AY**	**3.5A**	**79,887**	**700**	**18**	**75**
*OK1USP	"	65,700	798	12	61
*OK2VV	"	35,287	418	12	59
***OK6Y**	**1.8A**	**53,058**	**676**	**12**	**62**
					(OP: OK2PTZ)
*OL6B	"	5,920	178	4	33
					(OP: OK6AB)

Denmark

OZ3SM	**AA**	**1,267,680**	**1837**	**108**	**372**
OZ8SW	"	1,142,708	1148	123	395
OU4N	"	768,362	898	117	380
					(OP: OZ4KG)
OZ2TF	"	285,140	611	58	207
OZ1KZX	"	170,765	400	68	177
OZ8PG	"	122,010	307	58	152
OZ4O	"	87,660	277	46	134
OZ1KIH	"	20,905	165	29	84
OZ5ØDDXG	"	16,274	198	19	60
					(OP: OZ1AXG)
OZ8ABA	"	13,340	55	38	54
OZ1AXG	"	3,800	36	19	21
OZ8AGB	"	2,356	30	17	21
OZ1IKY	**21A**	**332,304**	**975**	**36**	**125**
OZ5E	**3.5A**	**226,464**	**1559**	**22**	**90**
					(OP: DL8UD)
***OZ1AAR**	**AA**	**387,091**	**968**	**62**	**207**
*OZ7DK	"	35,535	197	33	82
*OZ6TM	"	18,304	146	23	81
*OZ4CG	"	14,651	108	23	68
OZ2ABI	*"*	*675*	*21*	*10*	*17*
***OZ7BQ**	**21A**	**79,970**	**331**	**26**	**84**

Dodecanese

***SV5/ SV9COL**	**AA**	**81,579**	**297**	**53**	**160**

England

G4IIY	**AA**	**3,179,736**	**2538**	**145**	**503**
G6T	"	2,691,234	2109	151	500
					(OP: G4MKP)
M7W	"	2,290,484	1519	168	548
					(OP: G3TBK)
M1X	"	1,368,459	1757	93	304
					(OP: GØCKP)
G3VMW	"	817,036	1185	78	263
G4AMT	"	703,716	1014	80	258
GØBNR	"	650,925	654	119	376
MØWLF	"	565,153	676	100	253
G4IZZ	"	550,466	1003	60	227
G3SWH	"	400,002	466	89	320
G4OWT	"	393,840	553	105	255
MØTDW	"	391,935	822	65	200
MØDSL	"	353,890	812	53	162
M2A	"	348,975	595	62	173
					(OP: G3ORY)
MØWJE	"	341,880	595	87	177
G4WFQ	"	240,198	582	69	189
G4RKQ	"	119,727	511	44	115
G3YXX	"	69,222	359	43	123
G4SND	"	67,996	200	52	139
MØNGN	"	65,296	207	53	123
GØB	"	54,168	194	38	84
					(OP: MØBUL)
G4CTY	"	27,234	143	28	74
GØEFO	"	23,940	153	27	57
MØEAS	"	11,648	93	28	76
MØRNR	"	3,312	49	17	31
G6AD	"	3,174	37	20	26
MØXAC	"	3,080	45	15	41
G8X	**28A**	**331,499**	**975**	**35**	**126**
					(OP: G4FJK)
G6AY	"	121,275	321	34	113
G4KNO	"	32,038	140	26	57
G4LPD	"	14,100	108	18	29
M2G	**21A**	**562,485**	**1560**	**36**	**129**
					(OP: G4RCG)
M7O	"	151,522	578	35	123
					(OP: MØVKY)
M8A	"	140,875	497	32	93
					(OP: MØHDF)
G3PJT	"	95,200	361	30	82
G1GEY	"	92,988	359	30	93
G3YJQ	**14A**	**14,690**	**151**	**14**	**51**
M5W	**7A**	**350,840**	**1549**	**31**	**109**
M5D	"	178,227	923	29	94
					(OP: G4WQI)
MØHOM	"	81,661	330	32	95
MØUNN	"	36,240	139	30	90
GØKPE	**1.8A**	**10,505**	**181**	**9**	**46**
***G4PVM**	**AA**	**2,036,949**	**2148**	**131**	**426**
*M2J	"	858,390	1019	106	297
					(OP: G4NBS)
*G3RLE	"	621,560	804	101	309
*GØOOD	"	546,674	956	78	236
*G4P	"	540,274	1083	67	231
					(OP: G3YPP)
*M9N	"	281,995	804	52	193
					(OP: G7WHI)
*M5M	"	187,480	522	55	160
					(OP: G4BRK)
*M4M	"	177,480	457	59	145
					(OP: MØPNN)
*G9F	"	150,282	323	58	149
					(OP: G4BVY)
*GØFGI	"	141,224	298	61	193
*G4ENZ	"	114,816	197	88	188
*G4RWD	"	111,389	445	38	129
*MØVVC	"	109,224	329	44	120
*GØRXA	"	86,720	326	39	121
*G3WGE	"	85,310	305	46	144
*G3RTU	"	75,492	316	33	129
*GØMFR	"	66,068	221	47	119
*G4LPP	"	62,010	200	52	107
*G3PHO	"	57,216	172	36	113
*MØNNQ	"	29,283	165	34	95
*MØNIE	"	22,581	145	31	86
*GØVJG	"	12,561	69	30	49
*MØMDR	"	11,792	120	20	68
*MØNJW	"	11,730	106	21	81
*G4ZZL	"	11,316	127	21	61
*MØJSB	"	10,519	102	18	49
*G2W	"	9,088	86	15	56
					(OP: G4DBW)
*G8AJM	"	7,560	42	30	42
*G4AWA	"	7,076	48	24	34
*M5NCW	"	5,226	46	25	42
*2EØEBM	"	4,324	40	20	27
*G4PDF	"	2,640	48	13	42
*GØVSS	"	1,950	35	9	17
*G4NXG/M	"	1,650	29	10	12
***M7X**	**28A**	**107,750**	**361**	**34**	**91**
					(OP: GØTSM)
*G4RGK	"	106,140	418	30	86
*G4DBW	"	15,785	135	15	26
*GØBVD	"	10,030	80	21	38
***G8P**	**21A**	**154,536**	**439**	**32**	**109**
					(OP: G4CLA)
*G4RQI	"	101,106	322	32	91
*G3MXH	"	90,062	413	25	73
*M3M	"	40,764	317	17	62
					(OP: G3PLE)
*G7C	"	21,170	134	19	54
					(OP: MØCKE)
***M6W**	**14A**	**323,856**	**1274**	**34**	**110**
					(OP: G3WW)
*G4ERW	"	232,224	1055	29	89
*G6A	"	184,560	854	29	91
					(OP: G3VDB)
*GØWAT	"	32,580	243	20	70
*MØHWT	"	2,788	58	7	27
***G4FJW**	**7A**	**33,968**	**239**	**20**	**68**
*G1HWY	"	2,052	37	11	25
***G4BVY**	**3.5A**	**38,844**	**391**	**13**	**65**
*GØW	"	9,860	147	10	48
					(OP: GØVDZ)
***G5Q**	**1.8A**	**28,182**	**401**	**12**	**54**
					(OP: G3SVL)

Estonia

ES3TI	**AA**	**1,494,375**	**1295**	**155**	**470**
ES4RD	**21A**	**96,480**	**459**	**32**	**102**
ES1CN	"	44,191	228	26	81
ES2DF	**7A**	**62,212**	**393**	**25**	**78**
***ES7A**	**AA**	**5,379,230**	**3823**	**188**	**642**
					(OP: ES7GM)
*ES1BH	"	199,432	642	56	201
*ES3RF	"	159,616	505	55	177
*ES2GW	"	8,556	85	17	45
					(OP: ES7GW)
*ES2TT	"	6,960	48	25	35
*ES3BH	"	945	32	10	25
***ES7GN**	**7A**	**325,304**	**1410**	**36**	**121**
*ES2DJ	"	11,830	115	16	49

European Russia

District 1

RA1OHX	AA	522,466	673	105	364
RT1A	"	7,995	55	24	41
RV1CC	7A	93,532	397	35	99
R1DX	"	53,360	241	30	85
RA1M	3.5A	57,974	502	21	80
UA1OMS	1.8A	14,320	127	17	63
*R1MJ	AA	95,931	293	52	135
*RV1OO	"	19,107	107	31	68
*R1CAA	"	4,876	100	12	41
*UA1F	14A	13,568	139	16	48
*UA1A	1.8A	2,240	58	9	26

District 3

RL5A	AA	3,444,220	3310	152	524
RM5F	"	3,061,762	3444	145	493
RN3BL	"	1,534,456	1454	140	443
RA3DNC	"	1,070,172	1392	107	379
RY3D	"	997,568	1085	138	434
RM3DA	"	331,008	527	88	296
RC2A	"	313,966	502	99	259
RX3AEX	"	293,196	596	77	241
RA3UT	"	188,370	425	80	235
RU5A	"	179,280	368	73	197
R5GR	"	179,080	451	63	179
RM2E	"	144,102	274	85	197
RT5T	"	106,898	292	62	164
RA3BQ	"	103,411	242	67	120
R3CW	"	66,951	265	45	128
RQ3A	"	46,320	204	35	85
RA3S	"	42,772	123	58	90
R3QF	"	40,870	123	52	70
UA3AB	"	29,866	94	41	68
RU3SD	"	3,525	27	20	27
R2AOQ	"	2,808	24	18	21
R3TE	"	1,940	283	48	146
R2DA	"	575	13	12	13
RD3K	"	195	7	6	7
RW5C	"	24	2	2	2
RK3ER	28A	169,260	569	35	121
RC3W	"	154,364	492	33	116
					(OP: RA5W)
RX3N	"	35,765	202	28	87
					(OP: RX4W)
RL3A	21A	675,078	1810	37	140
					(OP: RL3FT)
RC3FL	14A	135	5	4	5
R3ZZ	7A	729,570	2421	38	128
RV3FF	3.5A	23,048	227	15	52
RD3AW	"	6	1	1	1
RX3APM	1.8A	113,565	761	26	87
RG2A	"	76,077	549	26	81
R3ZJ	"	12,212	160	14	57
UA3QGT	"	6,384	98	8	48
*RU3DNN	AA	415,160	576	102	326
*RL2Y	"	365,310	700	78	219
*RK2M	"	245,700	542	80	245
*RK2A	"	170,587	420	56	123
*RA3GAA	"	118,349	368	55	148
*UA3DSS	"	110,700	238	76	149
*RA3RLJ	"	105,040	376	54	148
*UA3YCX	"	78,754	369	40	129
*RW5CW	"	71,487	199	39	130
*R3VL	"	62,988	276	36	138
*RX3Q	"	62,100	302	41	109
*UA3X	"	57,152	185	56	132
*R2AT	"	52,545	239	41	114
*RN5M	"	49,933	180	42	125
*RU3DM	"	44,162	135	50	92
*RX3MM	"	20,880	118	32	84
*RX3ACO	"	13,020	62	41	52
*R2HB	"	11,931	69	34	63
*RT2X	"	5,720	57	21	44
*UA5R	"	1,428	19	12	16
*R3QX	"	1,302	33	9	22
*RX3AFE	"	1,060	31	10	10
*UA3LEO	28A	5,508	54	18	36
*UA3MCH	"	3,397	35	16	27
*RZ3Z	14A	87,120	493	30	91
*UA3UCD	"	18,542	198	16	57
*UA3PI	7A	82,200	602	22	78
*R5DF	"	14,946	110	16	31
*RN3QN	3.5A	6	1	1	1

District 4

RA4Y	AA	784,896	1277	101	337
RG4A	"	541,025	591	115	360
RU4PU	"	350,207	579	95	308
RA4PBE	"	272,538	727	68	241
R4KO	"	254,856	436	85	211
R4BZ	"	253,914	512	74	229
RD4A	"	251,034	552	69	209
UA4CC	28A	48,510	306	26	73
R4MM	"	46,428	251	26	80
UA4C	14A	126	11	5	9
RA4W	7A	2,068	60	12	35
*R4YT	AA	556,659	772	116	361
*UA4CNJ	"	170,500	349	73	177
*RN4SN	"	163,898	308	90	232
*RN4HAB	"	130,529	591	46	157
*RW4O	"	99,408	214	73	145
*R4RM	"	93,740	327	55	163
*R4PBF	"	75,658	337	41	140
*RU4LM	"	28,680	135	38	82
*RZ4NWB	"	1,575	31	12	23
*UB4NAL	"	1,216	28	9	23
*RW4NW	"	192	10	6	6
*RU4SO	21A	177,274	704	34	117
*UB4WBQ	"	15,480	181	14	46
*R4HA	14A	54	6	3	6
*RW4CLF	7A	17,238	184	17	61

District 6

RX6AM	AA	241,200	473	80	188
R7AT	"	210,672	497	49	160
RX6LRU	"	209,304	363	83	145
R6KA	"	144,099	383	69	174
R7FF	"	107,100	291	59	179
UA6G	"	28,200	186	31	89
RU6B	"	459	9	8	9
RC6U	28A	20,672	131	19	49

DF2RG	"	542,430	605	116	325
DG9SEH	"	533,197	742	99	262
DJ4WT	"	493,304	734	94	228
DK1TW	"	484,137	614	96	291
DL4YAO	"	474,903	606	97	254
DJ5IW	"	453,180	583	104	286
DF7TV	"	420,492	518	113	289
DL5DTG	"	412,848	544	101	322
DH1TST	"	390,910	512	99	304
DM5DM	"	389,418	805	62	184
DK7ZT	"	379,566	443	110	376
DL8RDL	"	371,050	508	104	258
DK2AT	"	367,471	656	73	226
DK5XG	"	356,820	736	72	213
DM5TI	"	354,981	472	105	242
DF8V	"	312,965	616	68	197
			(OP: DF8VO)		
DL1YM	"	303,030	507	63	159
DK2LO	"	294,144	419	104	279
DL1LOD	"	279,216	432	99	237
DF1HF	"	254,514	433	77	261
DL7VOG	"	246,818	582	72	214
DF6RI	"	227,700	485	65	210
DL3FCG	"	221,400	425	63	183
DL7CX	"	220,528	323	100	258
DL8KX	"	206,668	489	72	170
DF9XV	"	197,276	352	82	216
DK5JM	"	181,248	358	67	110
DK2CC	"	169,708	339	82	237
DL2OE	"	164,838	254	102	229
DL9NDW	"	160,380	357	57	141
DL1SVA	"	153,065	300	77	176
DL6UAA	"	139,612	490	61	148
DK1AX	"	136,575	324	62	163
DL2DX	"	*95,904*	*275*	*55*	*93*
DG7NFX	"	93,177	247	56	133
DL2NFC	"	90,432	200	65	92
DF4PD	"	85,352	208	60	167
DL1STG	"	84,346	220	60	121
DH6BH	"	81,968	285	53	135
DL9GCG	"	77,280	211	56	105
DJ2AX	"	64,680	291	45	120
DL8CA	"	55,432	196	42	62
DK2BJ	"	54,416	272	37	115
DL3IAE	"	53,956	125	68	96
DF9VJ	"	51,456	180	43	85
DL7LAM	"	50,554	209	47	114
DL1SWT	"	49,270	188	43	87
DK1FW	"	46,176	151	44	112
DJ1TO	"	*43,361*	*150*	*43*	*88*
DF3CB	"	43,218	139	52	74
DL7AUO	"	40,425	177	49	116
DK4QT	"	31,408	164	32	72
DK7MD	"	30,366	93	51	75
DH1NBE	"	28,923	166	26	67
DD2NU	"	25,792	156	22	82
DF3QG	"	*23,088*	*99*	*41*	*63*
DL5NAM	"	21,715	89	40	61
DM6DX	"	17,574	85	39	48
DO4DAN	"	11,413	87	17	84
DL8UI	"	8,568	48	28	35
DF2TT	"	8,190	52	29	36
DH6DAO	"	7,874	55	29	33
DF5SI	"	7,383	56	24	45
DL8BFV	"	6,077	39	24	35
DB7BN	"	6,032	74	14	38
DK4US	"	3,154	45	15	23
DL9BU	"	2,970	60	11	34
DL3ZZA	"	2,920	31	18	22
DM5JBN	"	1,107	17	12	15
DF6PB	"	594	13	9	13
DL2ARD	**28A**	**468,165**	**1156**	**36**	**141**
DL3ANK	"	407,750	987	37	138
DH8BQA	"	345,189	1078	34	125
DK2GZ	"	290,832	726	36	130
DK0MM	"	148,282	456	35	116
			(OP: DJ7IK)		
DJ3CQ	"	116,229	415	31	98
DJ9AO	"	110,448	336	35	109
DL9NEI	"	35,840	183	27	53
DL7VEE	"	30,380	111	33	91
DL7DZ	"	14,448	95	18	38
DJ6TB	"	7,524	77	16	22
DL6HCC	"	7,105	59	16	33
DL8WX	"	4,104	59	11	13
DL2AMD	"	24	2	2	2
DH8VV	**21A**	**395,010**	**1072**	**35**	**119**
DL1DTL	"	208,351	762	34	109
DF4WC	"	4,884	54	13	24
DL6FBL	**14A**	**1,002,840**	**2465**	**38**	**145**
DL7ON	"	607,221	1684	38	133
DL6RDE	**7A**	**301,176**	**1360**	**35**	**106**
DL4ME	"	121,520	648	29	95
DL2LDE	"	69,680	247	34	100
DK7A	"	47,816	247	23	63
			(OP: DJ8VH)		
DK1WU	"	26,110	307	16	54
DR1A	"	15,120	140	15	30
			(OP: JG7AMD)		
DL2NBW	"	3,600	48	14	26
DL4LAM	"	2,268	35	10	26
DJØMDR	**3.5A**	**307,051**	**1494**	**32**	**107**
DL6DH	"	1,980	32	9	24
DL9SCO	"	1,638	31	12	30
DL7URH	"	6	1	1	1
DM7C	**1.8A**	**75,650**	**805**	**17**	**72**
			(OP: DL6CX)		
DL6MHW	"	59,682	625	17	70
DL6JZ	"	26,400	382	11	55
DL5KVV	"	11,716	255	9	49
DM2RM	"	2,926	76	6	32
DL6MFK	"	1,519	40	7	24
***DJ5MO**	**AA**	**3,457,212**	**2254**	**169**	**557**
*DL4FN	"	2,577,960	2118	130	428
*DF7EE	"	1,999,998	1221	160	542
*DM7W	"	1,824,843	1674	117	382
			(OP: DL8MAS)		
*DR7T	"	1,637,454	1643	128	418
			(OP: DF1DN)		
*DK5DQ	"	1,534,568	1425	124	412
*DD5M	"	1,500,883	1196	140	453
			(OP: DJØZY)		
*DL4SDW	"	1,371,240	1255	113	355
*DK1KC	"	1,367,384	1619	105	367
*DF1MM	"	1,324,927	1466	125	384
*DL1GME	"	1,143,648	1548	93	325
*DL1MGB	"	1,036,422	1319	103	356
*DL8TG	"	986,264	1291	101	351
*DF2SD	"	936,828	804	115	376
*DL1TS	"	819,762	1032	106	325
*DJ4MH	"	758,056	995	95	299
*DL7YS	"	728,916	949	98	319
*DL5ARM	"	624,096	1098	79	273
*DAØBCC	"	607,240	1174	72	268
			(OP: DL8DXL)		
*DK3DUA	"	580,371	703	111	298
*DJ1SL	"	498,492	656	88	278
*DL4MFM	"	498,370	1048	70	235
*DK8NT	"	497,746	804	88	294
*DK1IP	"	468,756	490	121	328
*DK3WN	"	419,728	839	73	223
*DL3JAN	"	395,256	425	122	394
*DK7TX	"	367,200	614	93	267
*DL1AQU	"	346,473	770	59	222
*DF1DT	"	345,644	695	64	235
*DF2CH	"	336,996	531	89	244
*DK5WO	"	287,985	690	59	204
*DL2LRT	"	276,255	586	77	238
*DP5P	"	271,560	511	68	180
			(OP: DL1MHJ)		
*DL5MFF	"	270,471	551	73	194
*DL3IAS	"	269,370	351	101	337
*DL8DWW	"	207,825	420	54	201
*DK5TA	"	202,119	528	67	200
*DC8SG	"	201,228	419	67	179
*DF2AJ	"	188,616	309	86	185
*DLØCK	"	178,649	473	59	168
			(OP: DL1EAL)		
*DF1OE	"	176,337	488	49	140
*DF7CB	"	175,582	510	53	200
*DL3RDM	"	172,898	423	59	212
*DL4DTL	"	163,840	409	64	192
*DJ3XA	"	158,340	410	53	150
*DL7ALM	"	157,879	401	60	191
*DG9OAY	"	156,137	508	47	146
*DF1LON	"	152,139	326	59	190
*DJ2FL	"	147,420	372	61	173
*DL1SO	"	129,744	391	51	153
*DF7TS	"	124,407	392	42	165
*DJØIF	"	124,352	258	72	196
*DJ5KW	"	122,672	373	45	131
*DL1DQW	"	121,828	324	57	172
*DJ3WE	"	121,800	251	66	214
*DK2FG	"	114,264	426	46	138
*DL4DRW	"	110,517	305	57	130
*DL6RDR	"	108,768	249	61	115
*DJ3NJ	"	106,765	305	45	118
*DL9SEV	"	106,577	345	51	146
*DK7TY	"	105,885	308	48	147
*DK7XX	"	104,838	325	50	123
*DL4FDI	"	102,672	351	47	139
*DL1GRC	"	93,625	314	45	130
*DF2DR	"	85,329	240	50	121
*DL4KUG	"	83,824	265	46	123
*DF4XF	"	81,162	327	45	117
*DL4WG	"	78,402	328	44	135
*DL2SWR	"	77,415	158	71	124
*DL6DCX	"	77,244	317	34	89
*DM3M	"	74,592	289	42	126
			(OP: DM3XRF)		
*DD5KG	"	72,874	305	36	130
*DM2RN	"	69,020	262	40	100
*DL7UN	"	65,637	254	39	114
*DL3LJ	"	57,456	214	43	83
*DL8ZAJ	"	55,924	198	46	118
*DL8FMA	"	52,290	211	44	122
*DK6QW	"	41,208	154	42	60
*DL1EJD	"	41,055	215	28	91
*DL3SBD	"	39,680	133	51	104
*DO4OD	"	39,501	205	35	98
*DD5VL	"	37,125	151	43	82
*DL3CB	"	36,972	198	33	84
*DK1YH	"	36,372	195	27	57
*DL6TK	"	33,274	163	38	89
*DH1VY	"	29,748	149	39	72
*DL9FBF	"	29,318	124	28	79
*DL7ED	"	29,141	146	50	131
*DJ1MM	"	26,950	157	24	86
*DL7ULM	"	26,909	131	31	40
*DL6RBH	"	22,848	185	25	94
*DF1LX	"	22,464	123	28	80
*DF9JL	"	22,042	159	29	78
*DL7UPN	"	21,804	137	26	66
*DL7URB	"	21,476	94	43	75
*DL1NOD	"	20,064	119	33	63
*DL3CX	"	19,950	130	22	53
*DL1NKB	"	19,620	155	24	66
*DMØE	"	18,841	119	29	54
			(OP: DG1HXJ)		
*DL1QS	"	16,212	97	28	56
*DHØAAC	"	15,936	91	31	65
*DL1FY	"	15,600	118	18	32
*DF8AN	"	15,554	108	28	49
*DL3SFB	"	14,544	103	21	51
*DF2AP	"	13,284	100	25	57
*DL9NCR	"	11,934	79	28	50
*DJ3XM	"	11,644	88	24	58
*DG9VH	"	10,850	119	15	55
*DL3GJ	"	10,823	134	18	61
*DK9DA	"	10,374	84	17	40
*DL7CO	"	9,798	150	37	101
DK5WN	"	*9,266*	*92*	*24*	*58*
*DL8JDX	"	9,261	58	25	38
*DL9DAN	"	8,763	57	23	46
*DH9SB	"	7,128	60	20	24
*DF7RG	"	5,335	51	20	35
*DL4DRG	"	5,046	125	29	58
*DF9GH	"	5,040	38	21	24
*DK4RR	"	3,686	57	11	27
*DH5YM	"	3,652	57	14	30
*DL1ARK	"	3,444	32	18	23
*DC6RI	"	2,448	58	14	37
*DL1JHW	"	1,860	40	10	21
*DF8LY	"	1,612	18	16	15
*DO1PE	"	1,426	34	13	18
*DL1ONI	"	1,410	17	14	16
*DK7SM	"	1,050	36	9	26
*DL4ROB	"	736	22	7	16
*DL8WJM	"	585	15	6	7
*DL2OO	"	196	10	6	8
*DK5UA	"	135	11	5	10
*DC2CL	"	99	5	5	4
***DJ3HW**	**28A**	**148,260**	**440**	**34**	**106**
*DL7AU	"	128,772	361	34	112
*DF8AE	"	103,983	305	33	104
*DL7JV	"	20,164	108	27	44
*DF5EN	"	10,620	88	16	29
*DF3OL	"	9,594	90	14	27
*DL6UM	"	3,060	37	14	22
*DO2MS	"	2,324	35	12	16
***DM3F**	**21A**	**72,120**	**272**	**31**	**89**
			(OP: DH5FS)		
*DK2KT	"	39,732	235	21	63
*DO4DXA	"	35,784	129	29	97
***DL4YR**	**14A**	**66,057**	**342**	**25**	**72**
***DF4ZL**	**7A**	**114,114**	**683**	**26**	**88**
*DL8WAA	"	110,484	527	30	94
*DJ5TT	"	25,500	153	19	66
*DM2TO	"	20,910	169	18	64
*DL1RNW	"	10,547	89	16	37
*DL7ND	"	24	4	3	3
***DM7CW**	**3.5A**	**20,069**	**316**	**8**	**53**
*DJ6OI	"	10,500	102	12	58
*DL5NO	"	3,555	79	8	37
***DF7GG**	**1.8A**	**25,740**	**365**	**10**	**56**
*DL5ANS	"	10,123	213	9	44
Finland					
OG7F	**AA**	**2,698,290**	**2577**	**143**	**487**
OG6N	"	2,697,290	1909	156	554
			(OP: OH6NIO)		
OH8L	"	1,723,781	2275	120	383
			(OP: OH8LQ)		
OH3FM	"	846,976	1478	93	323
OH6OS	"	795,880	897	122	383
OH1EB	"	494,852	754	94	292
OG2P	"	398,008	1290	42	136
			(OP: OH2PM)		
OH3NAQ	"	365,600	500	104	296
OH7KD	"	278,444	536	69	233
OH8CW	"	275,184	614	79	233
OH3NDH	"	204,290	347	82	228
OG1D	"	159,088	475	50	113
			(OP: OH1JD)		
OH6DX	"	142,352	224	88	160
OH3JR	"	141,440	232	93	227
OH5BE	"	125,160	224	76	134
OH2BJ	"	115,543	292	64	163
OH7KBF	"	103,576	321	58	156
OH2ID	"	92,685	244	54	113
OH5VT	"	86,028	225	61	153
OH1MM	"	56,823	159	51	90
OH2EA	"	50,512	179	44	110
OH2CI	"	43,358	166	43	90
OH2KI	"	38,500	139	64	90
OH6TN	"	31,920	130	37	47
OH2BAI	"	7,991	87	17	44
OH3EX	"	5,100	59	13	47
OH2MAS	"	1,452	26	11	11
OG7A	**28A**	**223,074**	**687**	**35**	**127**
			(OP: OH6MW)		
OG3B	"	153,700	656	32	113
OH7MA	"	149,112	568	34	118
OH8WW	**21A**	**566,692**	**1984**	**35**	**113**
OG8N	"	49,875	247	27	68
OH2IPA	**14A**	**216,372**	**1071**	**28**	**86**
			(OP: OH4MDY)		
OH6RE	"	104,256	323	35	109
OH7K	**7A**	**530,400**	**2020**	**38**	**122**
			(OP: OH8SR)		
OH1HB	"	14,880	122	19	61
OH1X	**3.5A**	**24,479**	**200**	**19**	**72**
OG5O	**1.8A**	**33,624**	**536**	**14**	**58**
			(OP: OG5SW)		
OG4T	"	22,720	327	12	52
			(OP: OH4MFA)		
OH1XX	"	15,548	97	18	74
***OH7GGX**	**AA**	**316,484**	**601**	**79**	**277**
*OH6JUM	"	240,300	613	62	208
*OH7KC	"	108,344	374	50	182
			(OP: OH7MFO)		
*OH8MJ	"	76,235	211	53	140
*OH3KAV	"	55,632	199	44	139
*OH7L	"	11,088	122	21	63
			(OP: OH8TV)		
*OH8KA	"	2,378	48	17	41
*OH2CBD	"	961	30	8	23
*OH3Ø77F	"	550	17	10	15
***OH1TD**	**14A**	**2,088**	**39**	**10**	**26**
***OH3JF**	**7A**	**46,620**	**508**	**20**	**64**
France					
TM9C	**AA**	**2,855,968**	**2934**	**125**	**371**
F5CBQ	"	1,401,057	1347	115	326
F6EZV	"	1,056,440	1349	111	379
F6AUS	"	828,480	798	122	358
TM5A	"	792,792	938	111	351
			(OP: F5VHJ)		
F6GCP	"	348,950	429	86	264
F8DFP	"	302,064	975	63	185
F5UQE	"	285,840	391	101	296
F5RDS	"	171,801	426	62	181
F5PAL	"	160,717	480	53	120
TMØT	"	154,488	395	58	106
			(OP: F4HQZ)		
TM4T	"	141,510	339	50	128
F4IEH	"	127,006	323	74	179
F4HPX	"	120,020	396	45	125
F4KLW	"	119,790	353	55	143
			(OP: F5RQQ)		
F8EFU	"	116,160	344	57	119
F5TVG	"	95,841	198	58	149
F6GPT	"	66,576	330	29	85
F1ADG	"	27,804	152	29	55
F5JRC	"	22,532	138	23	63
F6GOE	"	3,276	50	12	30
F6ETI	"	420	11	9	11
F5NBX	**28A**	**324,810**	**843**	**36**	**126**
F4GXX	"	20,295	84	29	70
F4HRM	**21A**	**14,938**	**96**	**25**	**52**
F5VIF	**7A**	**3,784**	**49**	**12**	**31**
TM1CY	"	2,380	44	8	27
***F8DGY**	**AA**	**1,828,505**	**1562**	**139**	**484**
*F8CRS	"	1,726,673	1296	146	455
*F6DCQ	"	684,664	802	112	376
*F5PLC	"	271,806	559	69	198
*F5OWL	"	213,380	456	62	165
*F4FHV	"	175,950	455	61	164
*F6DZD	"	136,915	404	52	145
*F4EJL	"	106,140	300	53	121
*F5BMI	"	87,135	325	42	115
*F4CVQ	"	86,464	201	60	133
*F4FFH	"	76,741	297	44	89
*F1IKA	"	70,720	305	34	96
*F5ILS	"	61,740	268	36	90
*F4JIK	"	58,028	234	42	121
*F5TYY	"	37,932	208	32	84
*F4EEI	"	35,207	161	33	76
*F6CEL	"	32,301	149	36	75
*F4BHK	"	28,665	104	61	86
*F5MQU	"	25,296	144	23	79
*F4HJO	"	23,100	94	40	70
*F1HMR	"	18,928	185	25	79
*F6CZV	"	18,648	120	31	53
*F8CPA	"	12,851	97	23	48
*F1TRE	"	10,660	72	29	36
*F6KBF	"	7,210	89	20	50
*F5FRM	"	2,976	30	21	27
*F4FRF	"	2,009	37	18	31
*F4GYM	"	1,564	20	15	19
*F3WT	"	375	14	7	8
*F4FLO	"	299	12	6	7
***F5TGR**	**28A**	**41,280**	**197**	**26**	**54**
*F5OIH	"	20,591	145	19	40
*F5DRD	"	10,400	103	18	32
***TM5DX**	**21A**	**156,672**	**502**	**35**	**93**
			(OP: F4HAU)		
*F4IXM	"	364	14	5	9
***F5UGQ**	**14A**	**7,964**	**120**	**8**	**36**
Greece					
SX1T	**AA**	**1,878,765**	**2625**	**106**	**329**
			(OP: SV1ENG)		
SV1RK	"	286,572	594	70	216
SV2BXA	"	249,010	348	98	272
SV1ABB	"	11,375	125	21	70
SV3AQT	"	728	14	14	14
SV3IRG	"	475	22	9	16
J42C	**14A**	**222,615**	**1212**	**33**	**102**
			(OP: SV2HXX)		
SX2I	**7A**	**502,800**	**1854**	**36**	**114**
			(OP: SV2JAO)		
SV1JG	"	121,344	645	29	99
SV8BHN	**1.8A**	**1,221**	**33**	**7**	**26**
***SV1AJO**	**AA**	**222,748**	**644**	**52**	**181**
*SV2EVS	"	83,640	344	38	132
*SVØSYH	"	46,610	173	47	111
			(OP: OK1CDJ)		
*SV2SIF	"	19,729	125	33	76
*SV1PMQ	"	7,857	77	25	56
***SV2BOH**	**28A**	**74,000**	**433**	**24**	**76**
***SV1ME**	**14A**	**123,264**	**743**	**28**	**79**
*SV1SYY	"	9,086	158	18	59
***SV2AEL**	**7A**	**105,840**	**517**	**28**	**92**
Hungary					
HG8R	**AA**	**6,911,991**	**4267**	**173**	**574**
			(OP: HA8JV)		
HG1A	"	2,569,652	2903	126	401
HG1W	"	2,402,040	2621	131	424
			(OP: HA1YA)		
HA6P	"	1,198,539	1387	105	282
			(OP: HA6PX)		
HA3OU	"	1,058,596	1082	133	406
HA5UX	"	*756,863*	*1049*	*103*	*276*
HG8W	"	697,570	900	109	286
			(OP: HA8ZO)		
HA5OM	"	429,319	544	96	245
HG22TISZA	"	425,040	963	85	223
			(OP: HA7VK)		
HA8VV	"	244,314	360	88	206
			(OP: DH8VV)		
HA5YG	"	218,218	757	51	167
HA3IC	"	169,250	538	56	194
HAØDR	"	149,682	500	59	143
HA2NA	"	147,490	259	84	161
HA5MIG	"	143,312	436	49	159
HA3JO	"	71,820	213	51	129
HA2VR	"	53,960	183	43	109
HA2UF	"	*34,344*	*146*	*38*	*70*
HA5AQ	"	22,995	109	31	42
HA3MAR	"	13,132	126	17	50
HA3LN	**28A**	**518,064**	**1327**	**37**	**135**
HA8M	"	227,745	771	33	102
HA4A	"	221,529	706	34	113
HA5JI	**21A**	**848,144**	**2067**	**36**	**140**
HG1S	"	583,569	1405	36	141
			(OP: HA1DAE)		
HA8FK	"	474,912	1345	35	118
HA9A	"	338,390	1132	33	104
HGØY	**14A**	**921,519**	**2486**	**36**	**135**
			(OP: HA7GN)		
HA8A	"	880,821	2482	37	134
			(OP: HA8DZ)		
HA1AH	"	789,960	2147	37	137
HA8IB	"	519,203	1560	36	131
HG4I	"	313,445	1072	34	105
			(OP: HA5LN)		
HG5D	**7A**	**669,240**	**2139**	**37**	**132**
			(OP: HA8QZ)		
HA7A	"	432,943	1988	31	96
HA8LCA	"	218,752	1068	30	98
HA8TP	"	78,795	444	24	79
HA1TJ	**3.5A**	**493,878**	**2026**	**35**	**119**
HA2KMR	"	154,900	1281	19	81
HA8BT	"	117,660	902	23	83
HA8BE	**1.8A**	**86,480**	**857**	**17**	**75**
***HA7UI**	**AA**	**1,744,554**	**2237**	**124**	**387**
*HA5PT	"	1,539,279	1823	109	352
*HA7MF	"	1,058,132	1507	106	346
*HA8V	"	437,052	1035	70	238
*HA8EV	"	282,957	685	61	196
*HA5MI	"	241,697	538	68	195
*HA1TNX	"	201,810	408	64	153
*HA1AC	"	191,080	405	76	205
*HA7MS	"	160,416	282	85	203
*HA9TA	"	134,334	424	43	110
*HA8TKS	"	130,988	301	70	216
*HA9MDN	"	127,710	355	61	154
*HA6AK	"	43,788	244	30	93
*HA6NN	"	43,733	213	38	63
*HAØANA	"	*1,400*	*30*	*6*	*14*
***HGØR**	**28A**	**235,445**	**647**	**34**	**121**
			(OP: HAØNAR)		
***HG3A**	**21A**	**87,756**	**409**	**27**	**76**
			(OP: HA3PW)		
***HA8CQ**	**14A**	**30,975**	**221**	**20**	**55**
***HA7I**	**7A**	**312,002**	**1344**	**35**	**111**
			(OP: HA7JTR)		
*HG8K	"	109,678	559	30	92
			(OP: HA8GY)		
*HA5BVG	"	67,803	512	21	76
*HA1WD	"	22,950	203	19	66
*HA3FMR	"	11,834	106	13	48
***HA5LV**	**3.5A**	**9,462**	**160**	**7**	**50**
*HA5N	"	4,590	103	6	39
			(OP: HA5CQZ)		
***HAØHV**	**1.8A**	**70,933**	**764**	**16**	**73**
Iceland					
TF1AM	**AA**	**486,750**	**923**	**77**	**253**
TF3Y	**28A**	**27,825**	**317**	**15**	**60**
***TF3DC**	**AA**	**283,338**	**524**	**63**	**234**
*TF3EO	"	220,572	685	47	151
Ireland					
EI6LA	**AA**	**637,096**	**726**	**98**	**290**
EI2KC	"	367,026	982	67	182
EI8KW	"	133,575	515	43	152
EI2GLB	"	54,460	204	42	98
EI6HB	"	49,560	198	37	81
EI5IX	**28A**	**143,594**	**639**	**30**	**92**
EI5KO	"	5,092	64	13	25
***EI8GP**	**AA**	**229,000**	**608**	**49**	**180**
*EI9KY	"	48,880	260	32	62
***EI6KW**	**14A**	**20,720**	**130**	**16**	**54**
Isle of Man					
MD2C	**AA**	**876,120**	**1412**	**71**	**209**
GD4EIP	"	61,272	360	41	143
Italy					
II2S	**AA**	**7,005,284**	**4000**	**185**	**629**
			(OP: IK2QEI)		
IO6A	"	2,323,150	2773	124	361
			(OP: IK6QON)		
I2WIJ	"	2,252,974	2047	146	480
IK3ORD	"	2,077,731	1368	156	525
IZ3NYG	"	1,558,550	1460	141	370
I3FIY	"	788,125	997	120	365
IK2SAI	"	768,904	978	117	314
I8QFK	"	700,416	1067	106	278
I1JTQ	"	693,036	855	101	313
IK2XDE	"	663,936	1305	64	240
IKØYVV	"	557,036	916	78	236
IK3SCB	"	538,074	779	79	255
IR2C	"	476,748	859	69	159
			(OP: IK2JUB)		
IKØXBX	"	471,393	615	104	355
IK3SWB	"	351,135	368	127	332
IK2XSL	"	326,400	580	74	166
IZ7ECL	"	299,880	448	85	221
IK1TTD	"	287,550	714	64	206
IK5XLB	"	267,075	592	54	171
IZ3XEF	"	265,320	432	84	180
IK2TDM	"	192,192	360	72	192
IV3IPS	"	188,710	535	63	163
IK7UKF	"	188,210	465	76	214
IZ5NFD	"	186,296	394	68	164
IU4CHE	"	178,383	253	107

*IK5LWE	"	1,080	30	11	19
***IC8FBU**	**28A**	**50,685**	**284**	**27**	**66**
*IZ8BGY	"	21,888	155	22	54
*IK1SOW	"	20,592	124	25	63
*IKØNOJ	"	17,856	125	24	38
*I1GXV	"	14,840	102	25	45
***IK4IDP**	**21A**	**23,572**	**155**	**20**	**51**
*IZ1PKV	"	7,176	82	16	23
***IZ8EFD**	**14A**	**256,168**	**1081**	**34**	**108**
*IZ5IOV	"	30,303	195	20	43
*IZØEHL	"	11,880	114	14	46
*IK4RVG	"	1,140	22	9	21
***IK2WAD**	**7A**	**104,980**	**675**	**29**	**87**
*IZ4BOY	"	38,493	186	18	73
*IU4OMO	"	48	5	3	5
***IU8LMC**	**3.5A**	**5,100**	**104**	**9**	**51**

Kaliningrad

UA2FZ	*AA*	*1,773,750*	*1523*	*150*	*475*
RA2F	**"**	**167,417**	**355**	**63**	**188**
RN2FA	"	61,633	180	56	87
UA2FW	**28A**	**366,520**	**1073**	**35**	**135**
					(OP: RA2FA)
***UD2F**	**1.8A**	**4,158**	**133**	**4**	**29**

Latvia

YL2SM	**AA**	**5,462,445**	**3694**	**186**	**609**
YL2KO	"	4,670,105	3172	183	596
YL2GD	"	1,665,608	1493	149	458
YL9T	"	182,214	367	91	227
YL7X	**21A**	**625,008**	**1630**	**36**	**138**
					(OP: YL2LY)
YL2BJ	**14A**	**390,096**	**1409**	**35**	**127**
YL9W	**3.5A**	**438,360**	**1870**	**35**	**121**
					(OP: YL3DW)
YL5T	"	157,890	1101	24	90
			(OP: YL3DQ)		
YL3FT	**1.8A**	**147,402**	**1023**	**25**	**89**
***YL1YF**	**AA**	**127,699**	**746**	**25**	**118**
					(OP: YL3GAZ)
*YL3GX	"	59,595	258	36	101
***YL3JA**	**21A**	**119,528**	**451**	**32**	**102**
***YL2TD**	**7A**	**82,264**	**619**	**26**	**78**
*YL2EA	"	24,124	226	16	58

Lithuania

LY2MM	**AA**	**1,544,328**	**1590**	**127**	**407**
LY7M	"	828,729	1368	87	276
LY2SA	"	773,604	746	130	421
LY2XW	"	288,981	544	57	174
LY7T	"	287,592	745	66	210
LY3CY	"	258,741	654	56	203
LY2GV	"	144,598	588	46	151
LY2AX	"	48,336	138	54	105
LY2IJ	**28A**	**332,766**	**977**	**35**	**136**
LY2LE	"	31,724	127	28	75
LY5O	**21A**	**381,746**	**1106**	**34**	**129**
LY3B	**7A**	**103,854**	**539**	**30**	**84**
***LY2J**	**AA**	**1,059,087**	**1276**	**117**	**374**
*LY5W	"	612,549	795	112	329
*LY9W	"	544,896	900	95	292
*LY2N	"	351,869	681	69	232
*LY2X	"	275,361	520	69	194
*LY2F	"	214,896	741	42	180
*LY2MC	"	197,006	506	63	211
*LY4L	"	156,729	295	74	193
*LY7Z	"	120,321	252	72	189
*LY6C	"	25,466	172	30	89
			(OP: LY5XX)		
*LY3QN	"	9,272	90	25	51
*LY2PAD	"	3,692	33	22	30
***LY2AT**	**3.5A**	**9,261**	**110**	**11**	**52**

Luxembourg

***LX1ER**	**AA**	**733,720**	**693**	**132**	**388**

Malta

9H3TX	**AA**	**1,180,848**	**1776**	**103**	**335**
					(OP: DL5XAT)
***9H1CG**	**AA**	**36,520**	**176**	**32**	**78**
***9H/ YT7AW**	**21A**	**2,065**	**33**	**10**	**25**
***9H/ YT4RA**	**14A**	**4,656**	**72**	**9**	**39**
***9H/ IV3CTS**	**7A**	**4,995**	**97**	**9**	**28**
***9H/ SA7DXR**	**3.5A**	**5,668**	**84**	**10**	**42**

Moldova

ER1KAA	**AA**	**6,367,305**	**4915**	**167**	**568**
					(OP: UT5UDX)
***ER3DX**	**AA**	**149,520**	**352**	**51**	**159**

Netherlands

PA3AAV	**AA**	**3,745,248**	**3264**	**148**	**476**
PA5KT	"	2,833,922	2518	146	452
PC3M	"	1,675,366	1711	126	380
PA2A	"	1,257,668	1489	100	358
PA1T	"	856,556	1195	99	295
PC4H	"	731,042	1185	98	305
PA5N	"	687,102	1210	94	289
PA7LV	"	623,124	865	86	256
PA5WT	"	593,460	1194	73	242
PAØJED	"	536,599	785	88	241
PA4EL	"	451,611	505	107	310
PE1RDP	"	384,600	682	78	222
PAØINA	"	382,200	691	71	229
PAØGJV	"	373,750	712	68	182
PA6AA	"	355,014	542	85	241
				(OP: PB7Z)	
PAØKDV	"	271,150	660	63	212
PC5C	"	256,486	599	71	186
PA1LEX	"	231,290	886	48	154
PA4T	"	226,107	460	69	190
PA4M	"	180,612	415	57	117
PB5DX	"	179,218	475	58	168
PA3GCU	"	144,324	401	56	155
PA3GDD	"	128,475	343	68	157
PA4WM	"	126,338	323	53	128
PA1BX	"	123,025	417	43	142
PA1H	"	111,709	282	61	108
PE6Q	"	82,544	444	33	121
			(OP: PA8AD)		
PA3EZC	"	76,760	215	58	132
PA5KM	"	58,156	197	42	92
PA3DRL	"	46,580	126	52	85
PA3HEN	"	46,151	178	39	94
PA1WX	"	26,077	105	37	52
PA5CT	"	25,530	106	39	76
PA9HR	"	18,880	121	24	40
PA3CWN	"	11,232	70	27	45
PA6Y	"	5,610	94	11	40
PA3DDP	"	1,704	27	10	14
PI4DX	**28A**	**361,200**	**1077**	**35**	**133**
					(OP: PD1DX)
PF5X	"	106,656	354	32	100
PI4COM	**21A**	**571,540**	**1506**	**36**	**128**
					(OP: PA1AW)
PA1CW	**14A**	**238,005**	**989**	**33**	**102**
PA4OES	"	41,310	294	18	63
PA3GVI	**7A**	**18,827**	**172**	**13**	**54**
PA1CC	**3.5A**	**284,440**	**1493**	**30**	**100**
PA3C	"	29,160	243	20	70
PF6W	"	228	8	5	7
***PA9M**	**AA**	**2,851,770**	**1986**	**157**	**533**
*PA4O	"	2,694,024	2333	143	469
*PA2PKZ	"	1,327,968	1483	125	352
*PA8MM	"	982,049	1320	100	301
*PAØO	"	920,970	1112	120	285
*PA2TA	"	792,050	1250	81	269
*PA3BUD	"	734,400	838	118	314
*PC1PM	"	627,173	1048	85	274
*PA2DK	"	571,872	1297	68	228
*PG2AA	"	523,752	1097	68	210
*PC4E	"	325,416	694	75	237
*PE1EEC	"	274,248	534	64	170
*PA3EMN	"	263,220	666	50	164
*PG7M	"	183,375	487	52	173
*PA7JWC	"	180,690	517	53	137
*PA8KW	"	169,904	395	75	184
*PA1BD	"	139,988	391	50	108
*PA3DTR	"	129,307	387	48	143
*PA7RA	"	126,856	435	59	143
*PG6F	"	126,672	428	47	156
*PA3GCV	"	114,444	368	50	137
*PA8E	"	97,464	417	41	145
*PA3DUU	"	81,510	257	38	76
*PAØCMF	"	76,424	348	39	125
*PDØME	"	70,980	289	43	113
*PA1FNW	"	67,080	272	34	96
*PE1HWO	"	63,840	279	40	112
*PDØJMH	"	60,166	299	33	101
*PA2RU	"	59,340	282	42	96
*PD2DX	"	57,081	182	42	117
*PE4BAS	"	48,944	146	52	81
*PE1RWL	"	41,920	244	32	99
*PA3HGF	"	38,512	162	36	80
*PC7E	"	36,848	246	26	72
*PE4KH	"	33,136	179	30	79
*PAØB	"	30,100	192	32	68
*PC3T	"	27,960	134	29	91
*PE4A	"	21,945	141	30	75
*PA2VS	"	21,080	206	21	64
*PC8M	"	15,295	160	27	88
*PA2WLE	"	15,106	114	30	61
*PEØCD	"	14,014	105	26	65
*PA3DSB	"	11,859	85	24	43
*PB4PT	"	9,156	90	26	58
*PI4RS	"	2,204	173	22	54
			(OP: PD1DBL)		
*PD1BHZ	"	1,369	20	17	20
***PA5MW**	**28A**	**17,871**	**99**	**21**	**48**
***PA3EVY**	**7A**	**21,680**	**135**	**25**	**55**
*PD1RP	"	6,076	121	8	41
*PD9DX	"	3,840	80	7	33
***PA3AIN**	**3.5A**	**10,672**	**230**	**6**	**40**

North Macedonia

Z33B	**AA**	**329,732**	**1070**	**58**	**163**
Z35T	**28A**	**477,795**	**1500**	**33**	**126**
Z39A	**7A**	**74,778**	**378**	**21**	**82**
***Z32U**	**AA**	**42,828**	**188**	**41**	**88**
***Z32TO**	**7A**	**88,191**	**399**	**31**	**92**
***Z33F**	**3.5A**	**92,430**	**1028**	**14**	**65**

Northern Ireland

GI5I	**AA**	**2,057,292**	**3054**	**100**	**343**
					(OP: GI4DOH)
MI5K	**28A**	**5,375**	**55**	**15**	**28**
					(OP: MIØSLE)
***MI5I**	**AA**	**2,034,053**	**2635**	**99**	**370**
					(OP: GIØRQK)
*GI4SZW	"	21,424	150	27	76

Norway

LA4C	**AA**	**3,852,500**	**4280**	**123**	**452**
					(OP: LA8OM)
LB6KC	"	470,855	819	90	295
LA7GIA	"	424,125	1220	59	202
LA8HGA	"	191,100	607	47	148
LC7X	"	120,536	688	30	92
LA3TK	"	75,350	192	50	87
LA7XK	"	59,330	256	47	123
LB2TB	"	49,392	153	55	89
LA6XI	"	43,646	166	47	110
LC5M	"	5,936	68	19	37
LA6SK	"	1,377	17	10	17
LA2US	"	736	18	9	14
LA6OP	**21A**	**23,712**	**114**	**27**	**87**
LA9OI	**7A**	**97,020**	**623**	**26**	**84**
LC5K	**1.8A**	**8,460**	**188**	**10**	**50**
					(OP: LA5YJ)
***LN7TTT**	**AA**	**830,588**	**1262**	**96**	**343**
					(OP: LA5LJA)
*LC9A	"	162,140	396	72	196
			(OP: LB1TI)		
*LA2XNA	"	136,372	422	46	160
*LA6CF	"	48,970	125	66	100
*LA3ZA	"	17,940	89	37	78
*LA8OKA	"	17,936	148	27	91
*LC1R	"	7,597	106	24	47
			(OP: LB5SH)		
*LB6VI	"	3,245	63	16	43
*LA4KQ	"	729	30	7	20
***LC9T**	**7A**	**3,916**	**73**	**9**	**35**
					(OP: LA9VKA)

Poland

SN7Q	**AA**	**8,641,836**	**4870**	**193**	**635**
					(OP: SP7GIQ)
SP4Z	"	5,214,911	3232	184	633
SP1NY	"	2,908,224	2174	161	487
SQ9C	"	1,724,340	2064	109	326
HF1K	"	1,506,285	1729	124	413
			(OP: SP1MGM)		
SN5N	"	1,294,176	1779	100	342
			(OP: SP5KP)		
SP3HRN	"	1,275,510	1470	119	391
SQ8N	"	1,177,968	909	147	381
SO3O	"	1,120,536	1515	110	364
SP2GWH	"	771,058	1038	106	288
SP7Q	"	665,482	775	102	289
SQ1X	"	528,150	521	114	389
SP9MZH	"	517,452	598	115	313
SN7B	"	412,056	508	96	292
SP6NIF	"	305,280	525	90	228
SP3A	"	297,660	601	67	175
SP2XX	"	170,183	384	66	181
SP5GNI	"	163,800	360	75	185
SP5TT	"	133,551	315	63	146
SN7X	"	93,184	354	42	140
SP5GQX	"	43,585	149	42	73
SQ6LJV	"	27,900	112	42	51
SQ7IQM	"	19,600	110	37	61
SQ7U	"	7,686	118	12	49
SP6ECA	"	6,136	40	24	28
SP3JDZ	"	3,588	31	23	29
SO5E	"	795	48	17	36
			(OP: SP5VIH)		
SP3QDM	"	693	11	10	11
SP6MAA	"	368	9	7	9
SNØW	**28A**	**64,034**	**317**	**26**	**75**
					(OP: SQ9HQ)
SP3MKS	"	26,980	143	28	67
SP1MWN	"	12,567	99	18	41
SN2M	**21A**	**730,334**	**1743**	**36**	**142**
					(OP: SP2XF)
SP2PIK	"	521,850	1525	35	112
			(OP: SP2MKT)		
SN5Y	"	324,900	883	32	118
			(OP: SP5Y)		
SP3CYY	"	223,146	682	35	119
SP5AUY	"	48,600	195	28	72
SQ2A	**14A**	**791,190**	**2099**	**38**	**139**
					(OP: SQ9UM)
SP9RCL	"	244,701	742	36	123
SQ5LNU	"	79,398	415	25	74
SN3A	**7A**	**1,233,900**	**3385**	**39**	**141**
					(OP: SQ2GXO)
SP5CNA	"	232,580	996	35	110
SP8PAI	"	205,920	695	35	108
			(OP: SP8HZZ)		
SP5GH	"	15,696	87	26	83
SP2HWW	"	13,794	129	19	47
SN2B	**3.5A**	**405,444**	**1908**	**30**	**108**
					(OP: SP2MKI)
SP3GTS	"	157,665	999	26	89
SP9LAS	"	157,522	1100	25	88
SP5ELA	"	140,700	1220	18	82
SP9JZU	"	132,209	883	26	93
SN1W	"	83,888	717	22	76
			(OP: SQ1DNJ)		
SO4P	"	34,342	359	15	62
			(OP: SP4DEU)		
SP3HLM	**1.8A**	**79,900**	**770**	**19**	**75**
SP6AEG	"	38,952	526	12	60
SP2LNW	"	33,450	401	13	62
SP9DWT	"	20,223	299	12	51
***SP4JCQ**	**AA**	**3,160,080**	**2394**	**159**	**534**
*SP2R	"	2,793,099	2537	144	503
*SP9XCN	"	2,389,145	2265	142	463
*SN5J	"	1,574,612	1797	126	440
			(OP: SP5JXK)		
*SQ3R	"	1,122,660	1252	112	350
			(OP: SQ3HMM)		
*SP9DLY	"	1,037,875	1478	116	359
*SP7CF	"	989,838	1339	97	336
*SN1T	"	698,850	1036	104	346
*SP8ALT	"	424,000	687	79	186
*SP3BBS	"	378,263	702	70	223
*SP2DKI	"	317,322	581	75	214
*SP6CJK	"	266,400	404	95	275
*SP2HHX	"	249,249	516	79	194
*SN4D	"	247,895	938	44	171
			(OP: SP4GAP)		
*SP8GNF	"	209,712	535	54	203
*SN95PRK	"	185,535	449	62	155
			(OP: SQ9FMU)		
*SP8HWM	"	172,730	574	50	180
*SQ3POS	"	163,761	411	63	158
*SP5DJ	"	109,890	530	35	150
*SN5WD	"	104,040	473	37	143
			(OP: SO5WD)		
*SP3FMF	"	92,814	334	43	143
*SP7CXV	"	88,136	207	68	116
*SP9FMP	"	81,446	238	51	160
*SP6NIV	"	65,250	303	44	101
*SP7TEX	"	61,254	201	50	116
*SP6OPC	"	53,790	130	61	102
*SQ9ZAX	"	44,844	169	41	70
*SQ5VCO	"	37,084	205	35	92
*SP3TYI	"	33,180	167	44	96
*SQ9S	"	27,648	141	33	75
*SO6XL	"	24,624	147	34	80
*SP8FB	"	23,808	101	48	80
*SP2HFH	"	22,261	129	33	80
*SQ9MEE	"	19,788	194	27	70
*SP6IHE	"	16,965	69	38	49
*SP2MF	"	12,012	80	25	66
*SP5TAT	"	10,117	65	29	38
*SP2WGB	"	9,718	109	22	64
*SP5TER	"	9,396	106	19	62
*SP2ADY	"	5,247	63	11	22
*SP6MI	"	4,095	63	12	33
*SP5BN	"	2,747	33	14	27
*SP5SSB	"	1,110	42	5	25
*SP9EXE	"	210	17	9	12
*SQ6IUS	"	162	18	10	17
***SP2EWQ**	**28A**	**122,388**	**404**	**33**	**108**
*3ZØX	"	118,938	444	34	95
			(OP: SP5MXZ)		
*SP3CCT	"	55,955	249	25	70
*SQ7NSN	"	32,364	147	30	63
***SOØN**	**21A**	**143,309**	**451**	**35**	**104**
					(OP: SQ9CNN)
*SP4JFR	"	33,800	142	25	79
*SP2TMT	"	29,058	153	21	66
			(OP: SQ2BNM)		
***SP2IKP**	**14A**	**21,436**	**159**	**25**	**67**
*SQ1WQ	"	2,550	65	7	27
***SP7OGP**	**7A**	**145,560**	**738**	**28**	**92**
*SP6MQO	"	5,610	67	13	42
*SP8BRT	"	2,117	58	7	22
***SP3CW**	**3.5A**	**57,354**	**657**	**13**	**66**
*SP9JZT	"	52,050	677	13	62
*SN1F	"	50,140	475	15	77
			(OP: SP1GZF)		
*SO5UT	"	39,338	416	17	72
*SP8BXL	"	16,131	328	8	49
*SN2S	"	11,040	165	8	52
			(OP: SP2MHD)		
***SNØR**	**1.8A**	**52,785**	**773**	**10**	**59**
					(OP: SQ9IAU)
*SQ9IDE	"	858	41	4	18

Portugal

CT7AUP	**AA**	**432,600**	**764**	**75**	**234**
***CT1BOH**	**AA**	**444,261**	**745**	**84**	**197**
*CT1EHK	"	76,048	371	31	81
*CT1AGS	"	17,394	103	32	46
*CT7ASQ	"	8,940	103	19	41
*CT7AKW	"	1,260	32	9	12
***CT1GFK**	**28A**	**12,012**	**64**	**21**	**63**
***CT7/ DL6IAK**	**21A**	**378,099**	**1621**	**32**	**97**
***CT1GFQ**	**14A**	**42,768**	**404**	**18**	**63**

Romania

YO9HP	**AA**	**3,022,672**	**2668**	**154**	**498**
YO4NF	"	2,468,016	3085	127	395
YO3GNF	"	751,840	1318	88	282
YO4AR	"	494,158	1120	75	254
YO7CW	"	331,485	791	72	215
YO4FPF	"	242,400	564	68	232
YO9AYN	"	229,620	484	68	199
YO6ZS	"	159,929	592	49	168
YO8BGD	"	153,110	394	65	186
YO6OEV	"	75,276	315	42	111
YO7BM	"	836	20	8	14
YO2LCP	**28A**	**1,232**	**22**	**10**	**18**
YO9SW	**21A**	**2,015**	**37**	**9**	**22**
YR9F	**14A**	**151,578**	**722**	**30**	**96**
					(OP: LB3TI)
YO2MNZ	"	105,120	543	29	91
YQ6A	**7A**	**689,564**	**2249**	**37**	**129**
					(OP: YO6BHN)
YP3A	"	149,499	866	27	86
			(OP: YO3HA)		
YP5A	"	131,898	725	28	86
			(OP: YO5CBX)		
YO3LW	"	58,425	368	24	71
YO2MFC	"	2,952	32	15	26
YO5CUQ	**3.5A**	**15,738**	**245**	**8**	**53**
***YO8DOH**	**AA**	**1,153,025**	**1798**	**100**	**325**
*YO3GCL	"	860,078	1289	102	296
*YO4DG	"	826,308	1489	91	287
*YO3FRI	"	751,076	1005	107	305
*YO7BGA	"	298,782	636	76	221
*YO4RDW	"	273,738	643	60	198
*YO4NA	"	249,091	636	51	172
*YO2DFA	"	223,440	478	78	207
*YO2CEQ	"	132,462	454	54	169
*YR8A	"	113,436	320	51	156
*YO2URS	"	86,553	393	43	134
*YO2MIT	"	64,780	294	42	122
*YO4GO	"	37,994	162	36	85
*YO2ARM	"	29,484	181	27	81
*YO9GDN	"	18,117	101	28	33
***YO6LA**	**28A**	**2,945**	**51**	**11**	**20**
***YO4DW/P**	**21A**	**22,080**	**164**	**21**	**48**
*YO8SAO	"	7,439	105	12	31
***YO8TNB**	**14A**	**82,917**	**427**	**26**	**85**
*YO2MKI	"	55,300	341	29	71
*YO3CVG	"	14,212	132	17	59
***YO6FGZ**	**7A**	**183,060**	**1084**	**26**	**87**
***YO5AVN**	**3.5A**	**136,344**	**1097**	**21**	**83**
YO2NAA	"	*10,912*	*155*	*9*	*53*

Sardinia

ISØAFM	**AA**	**2,515,405**	**3066**	**117**	**388**
***ISØBZR**	**28A**	**12,566**	**98**	**19**	**42**

Scotland

MM2N	**AA**	**1,424,664**	**1765**	**102**	**319**
					(OP: MMØGPZ)
GM4Z	"	537,572	736	87	205
			(OP: GM4ZUK)		
GMØAZC	"	233,472	580	60	168
GM4V	"	52,305	196	43	122
			(OP: MMØCCC)		
GMØVMV	"	45,486	225	33	100
GM4EVS	"	43,491	225	26	83
MM1E	**28A**	**160,347**	**559**	**30**	**99**
					(OP: MMØGOR)
GM3YTS	"	146,432	493	31	112
MMØZBH	**1.8A**	**33,069**	**410**	**14**	**59**
***MM2T**	**AA**	**910,672**	**1440**	**86**	**290**
*GM4X	"	306,000	702	74	226
			(OP: GM4WZG)		
*GM3ZRT	"	109,394	326	44	122
*GM5TDX	"	57,352	298	34	100
*GM4OSS	"	8,640	54	33	47
***GM4FDM**	**28A**	**79,632**	**338**	**28**	**84**
*MM4D	"	77,826	372	26	83
			(OP: GM4ATA)		
***GM7WCO**	**21A**	**27,064**	**266**	**16**	**52**
***GM4UYZ**	**14A**	**3,588**	**75**	**9**	**37**
***GM8DYT**	**7A**	**73,500**	**467**	**21**	**77**
					(OP: GM4ATA)
***MMØGOR**	**3.5A**	**6,223**	**114**	**7**	**42**

Serbia

YT7R	**AA**	**4,022,200**	**3681**	**144**	**451**
					(OP: YU7BW)
YU7KW	"	3,477,600	2419	162	513
YU7OM	"	30,069	206	36	81
YT1X	**28A**	**405,643**	**1122**	**36**	**131**
YU5W	"	176,700	505	34	116
YT5K	"	93,946	389	28	79
			(OP: YT2SS)		
YTØZ	**21A**	**755,650**	**2037**	**36**	**134**
					(OP: YU1ZZ)
YT9A	"	753,666	1932	38	139
YU5R	"	578,502	1615	36	126
			(OP: YO8XXX)		
YT3X	**14A**	**984,725**	**2753**	**38**	**137**
YT4W	"	522,348	1835	37	121
			(OP: YU1DW)		
YT2ISM	"	159,900	1052	25	75
YT1A	**7A**	**676,512**	**2410**	**35**	**127**
YT3K	"	259,576	1115	34	108
			(OP: YU1UO)		
YT4T	**3.5A**	**171,490**	**1284**	**22**	**88**
YUØU	"	80,665	805	16	69
YU1JW	**1.8A**	**35,425**	**574**	**10**	**55**
***YU3TA**	**AA**	**1,034,580**	**1177**	**119**	**397**
*YT2U	"	318,784	699	74	198
*YU1FG	"	79,790	376	35	123
*YT1XC	"	74,704	306	44	117
*YT5BOS	"	3,500	50	18	32
***YT2RX**	**28A**	**84,728**	**328**	**31**	**88**
***YT5N**	**21A**	**57,600**	**317**	**26**	**74**
					(OP: YU7AF)
*YU7ZZ	"	12,716	105	19	49
*YT1TU	"	11,628	130	16	35
*YT1BD	"	3,000	30	16	24
***YU5M**	**14A**	**346,560**	**1289**	**37**	**115**
***YT2AAA**	**7A**	**424,700**	**1576**	**37**	**118**
*YU7WW	"	346,527	1459	33	106
*YT2B	"	189,552	910	30	102
*YU1KT	"	72,362	486	20	77
*YU1LA	"	69,760	423	27	82
***YU1ED**	**3.5A**	**92,652**	**949**	**16**	**68**
*YT1WA	"	85,941	939	13	68

Sicily

IT9QGH	**AA**	**1,010,410**	**1252**	**98**	**297**
IT9SSI	"	177,156	401	62	166
IB9A	**14A**	**630,136**	**2027**	**38**	**128**
					(OP: IT9RBW)
***IW9GRL**	**AA**	**136,114**	**297**	**66**	**187**
***IT9KCD**	**21A**	**182,272**	**727**	**33**	**95**
***IR9R**	**14A**	**407,805**	**1601**	**36**	**119**
					(OP: IT9WDC)

Slovak Republic

OM7LM	**AA**	**1,085,418**	**1384**	**114**	**309**
OM7JG	**28A**	**384,216**	**1035**	**35**	**133**
OM8CW	**21A**	**845,920**	**2159**	**37**	**133**
OM8DD	"	27,140	150	25	67
OMØM	**14A**	**849,680**	**2364**	**38**	**134**
					(OP: OM3CGN)
OM3CW	"	237,625	1033	33	92
OM8FR	"	150,429	710	29	94
OM3DX	"	23,850	180	20	70
OM5CM	**3.5A**	**247,200**	**1403**	**27**	**93**
***OM6RM**	**AA**	**334,929**	**699**	**66**	**221**
*OM4O	"	117,476	305	48	124
			(OP: OM3NI)		
*OM5UM	"	95,880	334	46	158
*OM2RA	"	78,225	176	70	105
*OM6MS	"	75,504	379	38	138
*OM5APP	"	34,727	279	26	95
*OM1AKU	"	32,160	224	35	99
*OM8MF	"	4,200	42	17	18
*OM1HMI	"	1,518	44	9	24

*EE2A	"	299,148	592	77	214
			(OP: EA2SN)		
*EA5BM	"	276,552	514	73	203
*EA4XT	"	208,278	498	66	195
*EA3AVV	"	207,090	461	64	170
*EA7K	"	205,860	390	78	214
*EA5LU	"	202,644	510	61	173
*EA2GM	"	188,374	675	41	153
*EF7N	"	181,700	437	56	174
			(OP: EA7KHB)		
*EC5AGM	"	126,808	304	72	190
*EA7GVR	"	121,875	406	46	149
*EA1G	"	85,836	401	28	64
*EA7MT	"	85,800	241	61	159
*EA7GZQ	"	57,949	243	43	124
*EA2EOW	"	56,430	187	48	142
*EA7RCS	"	56,135	234	37	66
*EC4TA	"	38,214	198	24	75
*EA4DLZ	"	34,720	147	40	84
*EA4HRJ	"	30,012	124	43	79
*EA3AXM	"	27,816	126	38	76
*EA1DA	"	25,360	149	28	52
*EA7KQI	"	22,048	111	41	63
*EA4AQQ	"	10,830	66	33	62
*EA3AQ	"	8,211	63	29	40
*EA1CN	"	6,820	67	23	32
*EA7BGR	"	3,612	52	18	24
***EA3CV**	**28A**	**18,960**	**112**	**21**	**59**
*EA4CWW	"	12,850	116	16	34
*EA7J	"	5,696	65	12	20
***EE5K**	**21A**	**329,935**	**1143**	**35**	**116**
			(OP: EA5DF)		
*ED7O	"	310,488	1183	33	103
			(OP: EA7EU)		
*EA1CS	"	121,873	615	29	78
*EA3JW	"	76,245	365	33	82
*EA4FJX	"	14,819	104	19	54
EA7OR	"	*8,052*	*111*	*13*	*31*
***EA3IN**	**14A**	**250,062**	**1031**	**36**	**106**
*EA4S	"	64,337	443	21	80
*EA5ET	"	56,459	327	24	77
*EA1ASG	"	12,730	130	16	51
***EA1FHQ**	**7A**	**1,107**	**29**	**8**	**19**
*EB5CS	"	612	30	5	12

Svalbard

JW8AJA	**AA**	**549,690**	**1082**	**70**	**149**
			(OP: LA8AJA)		
JW7QIA	"	231,623	605	51	112

Sweden

SC7DX	**AA**	**2,084,832**	**1970**	**139**	**469**
SF1Z	"	1,408,158	1636	121	413
			(OP: SMØHEV)		
SM3U	"	1,336,500	1192	136	458
			(OP: SMØMPV)		
SEØX	"	1,144,678	1450	130	384
			(OP: SMØMDG)		
SM6BZV	"	848,216	995	112	346
SM6M	"	827,118	879	129	348
			(OP: SM6MCW)		
SB7S	"	750,288	1311	103	289
SM6NET	"	669,811	788	110	311
SM5EPO	"	583,464	942	80	242
SM3EVR	"	535,424	1000	90	286
SM6NZA	"	490,050	533	125	325
SM5COP	"	357,178	742	63	208
SM3OMO	"	199,545	361	73	178
SA6NIA	"	163,780	734	41	149
SM3PZG	"	124,354	377	53	141
SM6BGA	"	61,204	223	45	62
SM5LNE	"	14,104	62	38	44
SM5ENX	"	2,660	28	16	19
SK3W	**21A**	**482,288**	**1304**	**36**	**136**
			(OP: SM3SGP)		
SM6F	"	165,714	511	35	107
			(OP: SM6CUK)		
SE5E	**14A**	**693,063**	**2024**	**38**	**133**
			(OP: SM5AJV)		
SM7PEV	"	158,720	721	30	94
7S9A	"	121,000	526	28	93
SE5B	**7A**	**40,200**	**303**	**24**	**76**
***SD6F**	**AA**	**751,400**	**1644**	**68**	**272**
			(OP: SM6JWR)		
*SDØN	"	721,536	1229	82	302
			(OP: SMØNSJ)		
*SM5IMO	"	694,590	1131	76	314
*SM6FPG	"	341,285	773	70	273
*SM3EAE	"	206,150	605	52	165
*SM6IQD	"	117,660	389	54	168
*SM6S	"	90,117	391	33	120
			(OP: SM6OEF)		
*SM6Y	"	79,948	342	44	114
			(OP: SA6BNV)		
*SK5AA	"	65,884	258	50	131
			(OP: SM5KRI)		
*7S7V	"	58,050	225	45	105
*SE4E	"	49,928	273	34	124
			(OP: SM4DQE)		
*SM6MIS	"	29,868	262	24	90
*SI6T	"	28,459	117	39	110
			(OP: SM6LZQ)		
*SD3A	"	20,680	137	27	67
			(OP: SM3FJF)		
*SM7RYR	"	19,176	150	28	66
*SM6OPM	"	16,830	154	25	77
*SM4EPR	"	11,583	102	21	60
*SF5O	"	3,220	29	22	24
			(OP: SMØEOS)		
***SM6FPC**	**14A**	**139,128**	**556**	**31**	**93**

Switzerland

HB9TOC	**AA**	**3,854,540**	**3124**	**147**	**473**
HB9DQL	"	3,015,064	2638	126	421
HB9ON	"	1,441,033	1768	122	365
			(OP: HB9FBM)		
HB9IJC	"	1,258,305	1612	118	329
HB9AWS	"	616,920	1288	86	302
HB9CVQ	"	519,168	1047	66	190
HB9AUK	"	471,245	751	80	227
HB9EHJ	"	366,452	709	79	238
HB9DVZ	"	331,500	621	83	257
HB9CZF	"	178,816	342	60	194
HB9KOG	"	23,871	132	42	67
HB9EGA	"	11,328	85	25	34
HB9FAP	**21A**	**509,049**	**1402**	**36**	**127**
***HB9BXE**	**AA**	**685,184**	**929**	**103**	**301**
*HB9HTF	"	664,848	1296	64	240
*HB9TWM	"	320,754	587	70	224
*HB9IIH	"	115,593	381	45	114
*HB9HDV	"	113,880	364	55	164
*HB9DBM	"	62,868	222	51	118
*HB9CIC	"	45,744	358	23	25
*HB9GNY	"	27,645	117	37	58
*HB9LF	"	16,692	99	25	53
			(OP: HB9CRV)		
*HB9XCL	"	6,438	62	17	20
*HB9EXR	"	667	17	8	15
***HB9HMY**	**14A**	**77**	**9**	**2**	**9**
***HB9HBY/P7A**		**13,330**	**250**	**14**	**48**

Ukraine

UW1M	**AA**	**8,197,727**	**6644**	**161**	**578**
			(OP: UR5MW)		
UTØRM	"	1,050,840	1440	102	276
UTØRS	"	965,928	1002	125	376
UY7C	"	608,820	1076	73	219
UT3UV	"	76,612	331	42	137
US8QQ	"	46,455	107	68	95
USØSY	"	7,521	53	26	43
UR5EDX	"	6,624	52	22	26
US1CT	"	1,710	23	12	18
UR7EZ	"	660	13	8	12
UT7CR	**7A**	**501,254**	**1748**	**36**	**133**
UT5C	"	15,850	195	13	37
			(OP: UX7CQ)		
US6EX	**1.8A**	**24,747**	**304**	**15**	**58**
UT5UGR	"	23,100	232	15	60
UYØZG	"	15,732	164	15	54
UW5ZM	"	4,230	81	9	38
***UZ1WW**	**AA**	**526,110**	**885**	**86**	**304**
*UXØFF	"	316,354	513	97	270
*UT1US	"	237,445	432	74	207
*UW5U	"	127,470	444	51	159
			(OP: UY2UA)		
*UT1UL	"	121,878	306	63	159
*UR7HN	"	112,840	453	38	117
UT2O	"	*77,112*	*312*	*41*	*121*
*UZ1RM	"	54,670	260	31	111
*UW7CN	"	33,396	149	38	83
*UR5RP	"	22,176	123	61	93
*UT5Q	"	2,601	53	14	37
***UY1HY**	**28A**	**98,145**	**326**	**33**	**102**
***UTØEM**	**21A**	**4,066**	**53**	**12**	**26**
***UY5ZZ**	**14A**	**167,616**	**705**	**31**	**113**
***UT6CW**	**7A**	**28,296**	**150**	**27**	**81**
*UT8UU	"	14,144	160	13	55
***UT7NY**	**3.5A**	**62,560**	**508**	**20**	**72**
***UR7MZ**	**1.8A**	**27,328**	**408**	**10**	**54**

Vienna Intl Ctr

***4U1A**	**AA**	**6,099**	**37**	**22**	**35**
			(OP: OE1ZZZ)		

Wales

MWØSAW	**AA**	**71,940**	**196**	**52**	**80**
MW5B	**3.5A**	**478,682**	**2097**	**32**	**110**
			(OP: G3WVG)		
***GW5L**	**14A**	**52,920**	**343**	**24**	**66**
			(OP: GW4ZAR)		

OCEANIA

Australia

VK6DW	**AA**	**40,464**	**109**	**51**	**93**
VK3KE	"	22,145	98	37	66
VK3X	**21A**	**4,284**	**43**	**16**	**20**
			(OP: VK3GK)		
VK4DX	**14A**	**621,452**	**1458**	**35**	**113**
***VK4FJ**	**21A**	**5,184**	**60**	**11**	**21**
*VK3GF	"	1,482	25	12	14

Guam

NH2DX	**21A**	**665,798**	**1771**	**34**	**99**
			(OP: KG6DX)		

Hawaii

WH6R	**AA**	**281,385**	**653**	**76**	**93**
KH6U	"	61,236	216	45	63
AH7C	"	4,752	46	14	22
NH7T	**7A**	**875,550**	**2015**	**38**	**112**
			(OP: @KH6YY)		
***KH6OO**	**AA**	**34,706**	**173**	**34**	**40**
***AH6KO**	**28A**	**391,482**	**1478**	**31**	**60**

Indonesia

YB1DOL	**AA**	**178,139**	**330**	**70**	**123**
YBØBAC	"	128,590	293	54	113
YB7YGR	"	122,550	236	70	120
YB2IQ	"	93,330	222	51	102
YE1BON	"	77,996	228	56	92
YBØCOU	"	3,901	35	20	27
YC1JGE	**28A**	**8,060**	**113**	**8**	**18**
YE3AA	**21A**	**34,444**	**169**	**24**	**55**
YBØSAS	**14A**	**24**	**2**	**2**	**2**
***YC2VOC**	**AA**	**1,432,118**	**1587**	**96**	**230**
*YB1RKT	"	280,728	412	81	171
*YBØNSI	"	132,459	276	75	126
*YB1BX	"	83,895	264	45	74
*YD1FRU	"	64,842	250	35	72
*YCØJOY	"	63,801	179	53	86
*YB6IUP	"	13,952	88	24	40
*YBØISE	"	11,122	70	34	49
*YB1BA	"	10,682	83	37	61
*YB3VK	"	8,470	80	33	44
*YG2BDN	"	6,321	54	17	26
*YBØMZI	"	4,066	47	17	21
*YB3FTD	"	3,772	39	18	23
*YE3ESW	"	3,293	41	16	21
*YC1IFR	"	2,585	52	24	31
*YC4SMK	"	1,269	18	11	16
*YE8DWC	"	1,078	18	10	12
*YB1WCK	"	304	12	8	11
***YB1HR**	**28A**	**36,103**	**172**	**25**	**54**
*YB9DE	"	14,905	98	22	33
*YD2UWF	"	6,972	115	8	13
*YF3FBV	"	2,546	57	9	10
*YB1UUN	"	2,511	34	11	20
*YD3CZV	"	78	5	3	3
***YB2VYY**	**21A**	**34,124**	**160**	**23**	**53**
*YB1BML	"	23,496	145	19	47
*YB7OO	"	15,635	117	13	40
*YD2UTC	"	14,945	97	19	42
*YF8HYV	"	14,726	167	18	19
*YC1JEL	"	11,928	126	20	36
*YB1NWP	"	5,661	61	10	27
*YD3ASV	"	1,848	40	11	13
*YD2UFR	"	1,298	25	8	14
*YC1GDF	"	1,056	58	17	31
*YD1CHM	"	150	7	5	5
*YF3FZR	"	80	8	3	5
***YC2KJC**	**14A**	**7,084**	**57**	**13**	**31**
***YB9UA**	**7A**	**8,008**	**62**	**20**	**36**
*YB6PEN	"	30	4	2	3

New Zealand

ZL4NR	**AA**	**82,926**	**221**	**52**	**101**
ZL4TT	**21A**	**245,672**	**842**	**32**	**75**
***ZL1TM**	**21A**	**168,402**	**485**	**31**	**96**

Philippines

DU3T	**AA**	**3,466,972**	**2817**	**128**	**316**
DU3JH	**21A**	**47,068**	**252**	**25**	**57**
***4I1FKB**	**AA**	**59,328**	**166**	**46**	**98**
***4F3BZ**	**7A**	**40,875**	**218**	**22**	**53**

SOUTH AMERICA

Argentina

LU1MA	**AA**	**370,104**	**799**	**53**	**115**
			(OP: LU3MAM)		
LU7HN	"	110,544	432	40	58
LU8DPM	**28A**	**935,887**	**2350**	**34**	**105**
			(OP: LW8DQ)		
LT6M	"	779,160	2149	26	103
			(OP: LU8MHL)		
LO5D	"	392,250	1128	27	98
			(OP: WP3A)		
LU1DZ	"	275,184	1086	24	67
LT5V	"	23,826	198	18	39
			(OP: LU8VCC)		
***AZ1A**	**AA**	**433,755**	**673**	**71**	**184**
			(OP: LU1AW)		
*LT7F	"	78,996	171	64	110
			(OP: LU6FOV)		
*LW2DX	"	77,244	364	29	53
*LU5OM	"	16,620	105	26	34
*LU7CRA	"	7,811	66	24	49
***L77D**	**28A**	**11,515**	**100**	**16**	**31**
			(OP: LU6DC)		
***LU1ELY**	**21A**	**0**	**4**	**2**	**2**

Aruba

P44W	**AA**	**13,457,875**	**6254**	**169**	**586**
			(OP: W2GD)		

Bonaire

PJ4DX	**AA**	**2,958**	**29**	**13**	**21**

Brazil

PY2KC	**AA**	**2,134,176**	**1768**	**121**	**352**
PY5AMF	"	1,679,140	2028	82	213
PY2KNK	"	787,641	976	71	238
PT7WM	"	395,963	658	63	178
PY3DX	"	96,831	229	54	105
PY2OF	"	38,720	151	36	74
PY4HO	"	34,400	163	29	51
PY5DK	"	25,088	84	43	69
PY2XJ	"	*14,910*	*97*	*44*	*61*
PY4BZ	**28A**	**527,498**	**1305**	**34**	**112**
PY5ZHP	"	306,935	955	28	87
PY3TR	"	684	14	7	12
PS7DX	"	64	7	4	4
PY6TS	**14A**	**53,766**	**272**	**23**	**64**
PY4ME	**7A**	**59,007**	**353**	**21**	**68**
PP5JR	**3.5A**	**16,110**	**78**	**23**	**67**
PT2AP	**1.8A**	**60**	**11**	**5**	**5**
***PP5BZ**	**AA**	**3,670,056**	**2837**	**119**	**349**
*PY2FRQ	"	1,388,361	1350	106	261
*PY2CX	"	243,219	371	65	186
*PT7CG	"	218,325	395	60	153
*PT2AW	"	176,787	535	38	79
*PY2UDB	"	145,792	388	43	93
*PP5KR	"	144,650	549	31	79
*PP2RON	"	123,098	408	42	80
*PY2WC	"	113,985	318	56	93
*PY5CC	"	75,735	221	48	87
*PY2VZ	"	43,904	145	39	89
*PY2KME	"	39,758	144	41	62
*PY2BBQ	"	39,216	137	40	74
*PY5IQ	"	28,024	148	42	82
*PU2UAF	"	26,864	158	58	126
*PY2OKB	"	22,155	118	44	61
*PY2DN	"	17,760	104	34	46
*PU1LEO	"	13,504	100	24	40
*PY1FI	"	9,880	61	25	40
*PY1LV	"	9,648	88	24	43
*PP5DKM	"	8,418	55	32	37
*PY1ZB	"	3,220	59	23	23
*PU8PSF	"	2,805	55	23	32
*PY2POA	"	540	10	9	9
*PY2LCD	"	348	11	6	6
*PY3DCC	"	204	12	9	8
*PP2DX	"	90	8	5	4
***PY4XX**	**28A**	**256,891**	**722**	**29**	**102**
*PY2RSA	"	220,528	701	28	84
*PY7RP	"	168,087	530	31	98
*PY2RH	"	113,049	505	22	57
*PU1JSV	"	45,920	224	21	59
*ZZ1M	"	42,550	306	21	53
			(OP: PY1SAD)		
*PY5II	"	35,910	219	18	45
*PY1MK	"	31,680	193	21	45
*PY2RX	"	22,021	159	21	40
*PY2ATR	"	19,260	189	16	29
*PY5VE	"	18,480	193	16	26
*PY1CMT	"	15,456	143	14	32
*PX5M	"	12,987	136	16	23
			(OP: PP5BT)		
*PY1KB	"	12,737	118	15	32
*PU2OGQ	"	12,144	112	16	30
*PU2VNC	"	7,326	92	13	24
*PY8WW	"	4,176	76	10	26
*PU4WTB	"	1,743	53	9	12
*PU2USK	"	1,475	28	10	15
*PY1DK	"	286	18	6	5
*PU7ASP	"	247	9	7	6
*PY4NF	"	120	11	4	4
***PY4LH**	**21A**	**199,302**	**643**	**29**	**89**
*PY2FSR	"	168,480	613	28	76
*PY2QT	"	80,948	303	26	72
*PT9DX	"	75,050	344	25	54
*PY1XW	"	49,250	358	15	35
***PY1KO**	**14A**	**36,575**	**198**	**25**	**52**
***PR7AB**	**7A**	**146,387**	**758**	**19**	**60**
***PY2GTA**	**1.8A**	**24**	**5**	**3**	**3**

Chile

XR2K	*28A*	*408,054*	*1671*	*23*	*71*
			(OP: CE2ML)		
XQ1KZ	**21A**	**927,055**	**2143**	**37**	**118**
XQ3OP	**7A**	**3,876**	**47**	**15**	**23**
***XR3W**	**AA**	**3,061,155**	**2536**	**122**	**323**
			(OP: XQ4CW)		
*CE1EW	"	100,167	246	70	103
*CE1RT	"	168	7	6	6
***XQ3WD**	**28A**	**261,600**	**974**	**23**	**73**

Colombia

HK6J	**AA**	**953,984**	**1302**	**78**	**179**
HK3C	"	24,596	115	25	61
HK1MW	**3.5A**	**142,740**	**638**	**20**	**70**
***HK1N**	**28A**	**240,670**	**1101**	**19**	**63**
***HK3UA**	**21A**	**220**	**17**	**10**	**10**

Ecuador

***HC1DW**	**AA**	**720,714**	**1136**	**61**	**165**

Paraguay

ZP5AA	**AA**	**4,502,880**	**3530**	**126**	**354**
			(OP: N2TTA)		

Trinidad & Tobago

***9Z4Y**	**14A**	**599,250**	**1626**	**33**	**108**

Uruguay

CX5UA	**AA**	**957,456**	**1445**	**70**	**174**
CX5FK	"	855,651	1411	65	158
CX7ACH	"	104	10	7	6
CX2BR	**28A**	**762,669**	**1974**	**31**	**110**
CX6VM	**1.8A**	**18,144**	**113**	**19**	**44**
***CW3A**	**AA**	**1,583,255**	**1932**	**85**	**220**
			(OP: CX5CBA)		
*CX9AU	"	549,640	819	87	173

Venezuela

YV4ABR	**28A**	**280,395**	**1094**	**23**	**70**
***YV5COR**	**AA**	**27,792**	**198**	**22**	**50**
***YV1JGT**	**28A**	**14,798**	**124**	**13**	**36**

QRP

PZ5CO	**A**	**6,335,373**	**4478**	**116**	**375**
KR2Q	**"**	**1,375,470**	**1060**	**108**	**357**
LY9A	**"**	**1,078,742**	**1805**	**91**	**315**
DK7HA	**"**	**888,440**	**1400**	**87**	**293**
JH1OGC	**"**	**576,232**	**715**	**120**	**203**
JR4DAH	**"**	**493,344**	**672**	**100**	**188**
DL1MAJ	"	490,560	750	82	254
HA5BA	**"**	**482,895**	**983**	**74**	**241**
N8AA	**"**	**371,616**	**486**	**79**	**215**
K8MR	**"**	**369,460**	**514**	**66**	**194**
W6JTI	**"**	**357,744**	**515**	**88**	**169**
JH7UJU	**"**	**354,450**	**536**	**94**	**161**
DL1JDQ	"	336,092	695	72	220
FG/					
VE3RSA	**"**	**302,614**	**627**	**54**	**152**
YL2PJ	**"**	**292,608**	**737**	**69**	**219**
AC2YD	"	285,056	396	64	208
9A2EY	**"**	**256,256**	**837**	**50**	**206**
R2PU	**"**	**216,381**	**654**	**50**	**199**
GM4M	**"**	**212,576**	**597**	**52**	**172**
			(OP: GM4UBJ)		
S53AR	**"**	**210,410**	**623**	**57**	**208**
WB2CPU	**"**	**209,520**	**363**	**55**	**161**
JK2VOC	**"**	**187,776**	**442**	**74**	**118**
EA1AER	**"**	**161,460**	**457**	**48**	**132**
W6QU	"	160,461	328	69	120
			(OP: W8QZA)		
NDØC	**"**	**156,891**	**281**	**73**	**144**
ON9TT	**"**	**153,318**	**543**	**47**	**155**
K4PQC	"	152,342	308	62	149
OH3KQ	**"**	**149,270**	**530**	**50**	**180**
UT5EOX	**"**	**148,608**	**414**	**53**	**163**
EA1GT	"	141,183	458	48	141
			(OP: EA1GT/QRP)		
OH3RF	"	134,568	402	56	196
LY5G	"	132,264	325	59	205
N7RCS	"	123,402	294	42	115
W7LG	**"**	**114,767**	**271**	**40**	**117**
SEØI	**"**	**108,741**	**428**	**43**	**158**
			(OP: SMØHPL)		
HB9AYZ	**"**	**108,712**	**408**	**51**	**163**
DS1TUW	**"**	**102,227**	**389**	**49**	**102**
G4FPA	**"**	**99,302**	**368**	**40**	**133**
SMØGNS	"	99,050	405	43	132
ON7CC	"	98,808	387	38	141
VE3SIF	**"**	**95,424**	**303**	**46**	**96**
ISØESG	**"**	**92,300**	**292**	**46**	**96**
DL8LR	"	90,552	336	48	120
K7FR	**"**	**79,192**	**218**	**69**	**83**
EA7AAW	"	77,980	341	36	104
			(OP: EA7AAW/QRP)		
F4HPZ	**"**	**75,033**	**259**	**44**	**145**
NU4B	"	70,525	172	43	112
OK1KDN	**"**	**69,412**	**301**	**34**	**100**
			(OP: OK1NF)		
IV3DRP	**"**	**69,003**	**254**	**37**	**86**
W1IG	"	68,949	180	41	100
IU2OZV	"	67,635	362	36	131
RZ4AZ	**"**	**64,517**	**358**	**34**	**115**
DL8DXW	"	64,380	262	41	107
EW8G	**"**	**62,160**	**367**	**32**	**108**
SP9CXN	**"**	**61,908**	**341**	**29**	**125**
N5OE	**"**	**59,321**	**166**	**46**	**91**
DL7UKT	"	56,100	314	36	129
HG7J	"	55,068	268	41	115
OP4F	"	*54,470*	*223*	*44*	*86*
N7JI	"	53,742	193	54	52
W1UU	"	53,361	136	43	104
PAØZAV	**"**	**49,068**	**247**	**36**	**105**
DF7XR	"	47,724	253	31	92
PY2PLL	**"**	**46,920**	**188**	**32**	**70**
RV3DBK	"	46,872	365	22	102
K2PI	"	43,368	142	45	94
EA3QC	"	39,895	258	26	75
DL2DCX	"	39,480	260	26	115
IK3TZB	"	38,962	140	53	101
EA1CM	"	37,524	195	35	83
K2YG	"	36,260	96	44	96
EA4U	"	35,208	170	35	73
NQ2W	"	31,970	113	44	71
EA7HCB	"	31,744	220	34	94
JE3AKU	**"**	**31,314**	**141**	**44**	**58**
HA7AVU	"	30,820	186	31	84
IK3BVD	"	30,353	213	28	99
DG2FDD	"	28,514	196	26	80
PU2TWZ	"	27,489	206	35	84
Z33ST	**"**	**26,733**	**164**	**33**	**100**
OK7PZ	"	25,200	193	30	90
WJ1MK	"	24,800	95	34	66
K2EKM	"	24,610	89	38	69
DL6UKL	"	24,066	206	31	95
AA5KD	"	23,901	201	36	57
OE8TIR	**"**	**23,688**	**300**	**15**	**57**
YO3FVR	**"**	**21,996**	**186**	**17**	**61**
DL2BIS	"	21,630	146	28	77
EA1BP	"	20,046	121	22	56
KQ1P	"	19,135	87	27	62
7K1CPT	"	19,012	98	45	53
W7UDH	"	17,577	94	32	49
EA3ERD	"	16,854	147	31	75
OM3CUG	**"**	**15,928**	**101**	**31**	**57**
JU1DX	**"**	**15,022**	**118**	**27**	**47**
R4FJ	"	14,766	123	28	79
DL1KGT	"	14,534	135	20	66
TA4/					
MØMPM	**"**	**14,514**	**94**	**12**	**47**
I2BPP	"	14,080	97	24	56
W6MZ	"	14,000	76	34	36
DL6MWG	"	13,770	118	25	56
4I1EBD	**"**	**13,724**	**108**	**21**	**26**
SP9VFX	"	12,880	142	17	63
HK4KM	**"**	**12,775**	**91**	**31**	**42**
DL1BWM	"	12,236	101	29	63
F6CWA	"	11,704	98	26	62
UY7LM	"	11,248	78	22	54
N6HI	"	10,676	65	32	36
KB8PGW	"	9,375	54	30	45
NO2D	"	8,905	61	28	37
WR4I	"	8,710	57	24	43
PA1B	"	7,820	109	15	53
MØZWW	"	7,209	77	23	58
DU1WBX	"	7,007	53	20	29
YO4LHR	"	6,887	103	15	56
YB1NA	**"**	**6,732**	**54**	**21**	**30**
DJ3EI	"	5,888	56	19	27
EA3TJ	"	5,568	92	20	38
KNØW	"	5,512	47	26	26
UAØSBQ	**"**	**5,440**	**52**	**12**	**28**
TA1APD	**"**	**5,130**	**72**	**17**	**40**
PA3HGX	"	4,450	72	12	38
7L1DST	"	4,418	40	24	23
KIØG	"	4,324	55	21	26
DK7OG	"	4,312	78	11	45
KC3NDU	"	4,048	46	16	28
F5IQJ	"	3,969	51	17	32
N3CI	"	3,654	31	14	28
PA/SQ3OGZ	"	3,564	65	12	32
YD6ROA	"	3,416	71	25	36
DL8BEG	"	3,360	80	8	6
VY2DP	**"**	**3,325**	**50**	**16**	**19**
IW2NOY	"	3,132	48	10	44
JM1DPL	"	2,870	36	17

FS/KØCD	14	124,236	748	21	63
RT4W	"	65,270	392	25	82
JE1RZR	"	65,145	250	31	70
YU1RK	"	50,320	367	22	63
DL2TM	"	39,591	300	19	64
G2X	"	25,593	350	13	44
			(OP: GØDCK)		
YO4BEX	"	18,360	224	12	48
DH1AKY	"	12,818	160	11	47
SP2HMY	"	7,750	143	9	41
EA3BES	"	5,720	142	8	44
GWØVSW	"	5,358	107	7	31
G4GXL	"	5,244	108	8	30
G4ETS	"	5,031	113	7	32
MØORY	"	4,636	92	9	29
DF3SM	"	4,455	133	5	28
EA4GJT	"	3,496	84	7	31
GØUCP	"	3,456	82	7	29
EA2CAR	"	1,880	38	7	13
VE6EX	"	1,804	94	6	5
IU1HCC	"	1,422	35	6	12
JH2DFJ	"	858	34	11	22
UA6ATG	"	598	29	4	19
E77MA	"	405	27	4	11
YCØBAS	"	247	7	6	7
CX2PI	"	169	11	6	7
HAØGK	"	100	8	3	7
JJ8RUN/6	"	54	3	3	3
IW3SOQ	"	49	7	3	4
CN8YR	"	45	3	2	3
7K2VNA	"	42	4	3	3
YTØI	"	32	6	3	5
N5GSG	"	32	10	4	4
JR1USU	"	8	4	2	2
YU1RA	7	104,839	473	30	89
OK8OK	"	70,752	573	22	74
DM2DZM	"	38,511	254	22	77
F5MOG	"	34,444	330	17	82
GM1J	"	30,528	325	13	59
			(OP: MMØBQI)		
HA3GC	"	28,880	277	15	61
M3F	"	28,248	298	13	53
			(OP: G3WZD)		
OK1LO	"	12,862	183	10	49
UT5UUV	"	7,050	125	8	39
IZ5OVP	"	3,864	83	10	36
ON4ANE	"	3,772	109	8	38
JR1ABS	"	3,770	65	12	14
PB7RS	"	3,686	94	6	32
TA3OWL	"	3,465	41	9	24
WA2NYY	"	1,917	25	7	20
SO2U	"	1,750	56	7	28
			(OP: SP2UUU)		
EA6/K9VV	"	728	28	7	19
OH5C	"	247	15	4	9
			(OP: OH5CW)		
4I1EAY	"	228	7	5	7
OK6D	"	210	12	6	9
PY3FF	"	104	5	4	4
JK1ECX	"	98	10	4	3
DK9BM	"	48	8	2	6
JG3DHN	"	28	3	2	2
IZ5LZP	"	20	4	2	3
JJ1SWI	"	6	1	1	1
YT5YTT	3.5	43,736	570	11	60
YO8RAA	"	22,836	318	10	56
SM6DOI	"	18,135	238	13	52
IO5K	"	17,216	266	10	54
			(OP: IK5TBK)		
SP8OOE	"	11,289	225	8	45
YO8RIX	"	9,744	204	8	40
G3YHF	"	7,990	155	8	39
OH1RX	"	7,696	134	10	42
DMØY	"	7,008	147	7	41
			(OP: DH8BQA)		
UT1WW	"	5,236	107	8	36
SP8D	"	2,412	110	5	31
VK2CCC	"	364	30	6	7
JH1APZ	"	200	12	5	5
OH5CW	"	100	10	3	7
GM3YEH	1.8	19,740	311	11	49
LY4T	"	12,432	293	6	36
UR5FEO	"	10,200	206	7	43
DL1AOB	"	8,850	181	8	42
HA1TI	"	7,200	181	5	40
IK1RAC	"	1,408	43	5	27
OU2V	"	1,404	58	4	23
			(OP: OZ1FJB)		
IZØORT	"	660	34	3	19
URØFF	"	342	16	5	13
OH5LAQ	"	40	5	3	5
			(OP: OH5CW)		

QRP ASSISTED

NORTH AMERICA

United States

District 1

K1SX	*AA*	*3,565*	*45*	*8*	*23*
KE1AK	28A	12,036	78	16	43
NV1W	"	88	6	3	5
KO1H	14A	33,580	189	14	59
KC1DVT	"	1,364	25	4	18

District 2

W2VRK	14A	31,980	163	17	61
KQ2RP	7A	5,074	53	13	30

District 3

KW2A	AA	62,088	157	42	114
W3EK	28A	5,633	48	12	31
N8URE	14A	2,241	36	6	21

District 4

KA4RRU	AA	985,226	865	97	321
W4ER	"	55,872	148	53	91
KU4A	"	39,294	121	36	82
KJ4YM	"	8,614	71	28	45
WD4ETU	"	6,664	48	16	40
KN4PHS	"	3,344	33	17	27
K3TW	14A	63,420	224	25	80
W1IE	"	33,535	194	22	73
K9AXT	"	6,975	58	10	35

District 6

WQ6X	AA	15,480	104	33	39
W6SIY	"	8,362	45	33	41
K6JS	21A	80,172	304	28	74
K2GMY	14A	760	20	9	10
K6BBQ	"	195	13	7	6

District 8

K8ZT	AA	538,800	507	99	301

District 9

KB9RPG	AA	89,414	205	58	123

District Ø

W7RY	AA	52,805	115	70	109

NORTH AMERICA

Belize

V31MA	1.8A	592	20	7	9

Canada - District 3

VE3KJQ	AA	15,824	172	15	28

Cuba

CO2WL	*7A*	*11,521*	*173*	*12*	*29*
			(OP: CO2AME)		

AFRICA

Mauritius

3B8X	AA	1,767	36	9	10
			(OP: PFØX)		

ASIA

Asiatic Turkey

TA9J	AA	58,786	165	33	100

China

BD1KV	AA	142,104	238	81	167
BG5JNT	"	12,308	100	30	38
BD3OOX	"	4,240	35	22	31
BG3UFC	"	640	30	10	10
BA4WI	21A	11,648	130	20	32
BH4LLP	"	9,100	95	15	37

Israel

4Z4UO	28A	23,312	142	15	47

Japan

District 1

JK1TCV	AA	71,240	186	55	82
JA1KEB	"	41,710	160	37	60

District 3

JA4XHF/3	AA	222,642	394	77	140

District 4

JH4RUM	1.8A	6	4	1	2

District 6

JA6GCE	AA	1,109,988	1104	119	277

District 7

JK7DWD	14A	46,818	225	25	56

District 8

JK8VPQ	28A	5,760	66	17	19

District 9

JG1GOY/921A		2,875	44	11	12

West Malaysia

9M2S	AA	104	6	3	5
			(OP: 9M2CDX)		

EUROPE

Belgium

OQ4B	21A	18,048	128	20	44
			(OP: ON4BHQ)		
ON/S58J	"	16,758	121	18	39

Bosnia-Herzegovina

E7ØAA	28A	5,217	58	16	31

Bulgaria

LZ2AF	AA	110,292	385	54	148

Croatia

9A5YY	AA	1,512	40	13	29
9A6TT	28A	5,332	63	17	26
9A1CRT	21A	8,480	86	17	36
			(OP: 9A7RA)		
9A5MP	"	1,512	55	7	20

Czech Republic

OK1DMP	AA	153,428	262	75	242
OK4AS	"	1,890	24	15	20
OL4W	3.5A	71,467	916	11	62
			(OP: OK1IF)		
OK6DJ	"	11,825	215	8	47

Denmark

OZ6OM	21A	8,742	85	16	31

England

G1G	AA	459,081	887	78	269
			(OP: G4KIV)		
G4OZG	"	171,200	567	50	164
M1U	"	91,430	225	58	147
			(OP: MØUTD)		
GØMTN	"	19,723	86	36	85
G8AFN	"	17,922	112	33	70
M/K9VV	"	11,100	140	16	58
G4MAD	"	4,368	71	15	33
G3NDS	"	2,068	47	14	30
2EØFFT	"	1,683	35	10	23
G4UZE	"	475	26	5	20
G4KRJ	28A	15,435	160	15	34
M3A	21A	220,864	703	34	102
			(OP: MØUKR)		
M3E	"	95,079	364	32	91
			(OP: G4CWH)		
M2F/P	"	500	17	7	13
			(OP: GØOOG)		
G7RDX	14A	425	17	5	12

European Russia

District 4

UA4FCO	AA	339,200	803	67	253
RM4W	1.8A	3,526	61	9	34

District 6

UA7G	AA	367,444	643	83	225
R6FY	28A	2,523	31	12	17

Fed. Rep. of Germany

DM2M	AA	2,312,442	1994	144	450
			(OP: DK3WE)		
DL1YAW	"	223,816	442	66	211
DK3UW	"	169,929	648	48	189
DL1DXA	"	58,842	232	43	83
DL8MF	"	29,591	137	42	85
DDØVS	"	23,520	124	27	78
DM2DS	"	14,600	129	29	71
DL3MFQ	"	8,470	71	26	51
DD7NT	"	4,350	72	15	43
DL1EFW	28A	97,080	339	29	91
DM7AA	14A	109,242	543	27	92
DK1VD	"	31,031	219	18	59
DL2PR	"	3,293	73	7	30
DL4CF	7A	4,816	108	7	36
DO6SR	3.5A	5,546	105	10	49
DL5SFC	1.8A	2,183	62	5	32

France

F/DL8CX	AA	324	14	7	11
TM3W	28A	247	9	6	7
			(OP: F4FDA)		
F5MMX	7A	65,504	457	20	72

Hungary

HG5O	AA	579,018	1093	87	254
			(OP: HA5OB)		
HA2ZB	"	13,167	72	34	65
HA6FQ	21A	209,300	701	33	107
HA8RD	"	124,488	497	34	92
HG3C	"	85,065	372	29	78
			(OP: HA3HX)		
HG5A	14A	222,358	830	34	112
			(OP: HA5IW)		
HA4FY	7A	58,548	537	17	65

Ireland

EI3CTB	7A	546	24	5	16

Italy

IZ8JFL	AA	379,875	572	94	281
IC8TEM	"	192,672	412	62	154
IU3MIK	"	27,552	136	36	60
IK4OMU	28A	20,768	141	22	37
IZ8NWA	14A	100,776	484	30	84
IZ2QKG	"	5,320	131	5	35
IW3ILM	7A	19,032	247	10	51

Latvia

YL3BU	AA	98,820	477	35	145

Lithuania

LY2OU	28A	31,740	168	24	68
LYØNAS	"	2,070	34	12	18
LY4BF	14A	50,869	394	24	67

Netherlands

PC5Q	AA	214,452	594	56	166
PAØRDT	"	177,325	557	48	157
PC5D	"	160,632	508	44	140
PE2K	"	120,414	481	42	141
PA4PA	"	32,340	231	25	73
PA2AM	14A	638	29	5	17
PF5T	3.5A	8,211	160	8	43

Northern Ireland

MIØI	AA	3,481	63	13	46

Poland

SQ2ICX	AA	306,558	464	81	297
SP9RQH	"	109,616	338	59	149
SP9HVV	"	17,922	167	24	79
SP7M	28A	72,358	246	33	110
SP5PDA	14A	20,400	212	16	52
SP5FKW	7A	16,200	174	15	57
SP6EIY	"	5,502	113	8	34
			(OP: SP6EIY/QRP)		
SP5ES	3.5A	40,014	454	14	67
SQ9MR	"	6,624	176	7	41

Romania

YO8BSE	AA	170,366	451	72	211
YP8A	28A	33,934	155	26	68
YO2CMI	21A	6,762	77	15	31
YO8WW	1.8A	8,046	138	9	45

Serbia

YU1LM	AA	409,200	896	73	237
YT8A	3.5A	56,070	536	17	73

Sicily

IT9RJE	AA	9,317	55	32	45

Slovak Republic

OMØRX	AA	880,400	1432	95	305

Slovenia

S59GS	28A	2,856	50	12	22
S58WW	14A	150,060	630	31	92
S58R	7A	54,048	391	23	73
S52CQ	"	16,055	198	14	51
S57XZ	"	342	17	4	14
S5ØXX	3.5A	62,100	716	13	62
S51Z	"	24,857	317	11	56

Spain

EF3O	AA	1,519,600	1173	139	441
			(OP: EA3O)		
EA5ICL	"	90,558	296	44	118
EA3QP	28A	116,928	381	32	94
EC7AKV	"	150	13	4	11
EA5Y	1.8A	2,769	64	6	33

Sweden

SFØA	AA	183,804	668	48	156
			(OP: SMØLPO)		
7S2A	28A	6,240	99	13	39
			(OP: SA2SAA)		

Ukraine

UX9Q	28A	51,040	259	27	89
			(OP: UR9QQ)		
UY5LW	21A	16,697	127	16	43
UW1U	3.5A	3,306	89	5	33
			(OP: UT7UA)		
UT4UBZ	1.8A	1,312	40	5	27

Wales

MW9W	AA	723,247	1117	83	290
			(OP: GWØKRL)		

OCEANIA

Hawaii

AH7RF	AA	1,368	27	11	13

Indonesia

YB2NDX	AA	23,296	105	37	54
YD2BRN	28A	110	7	5	5
YE3WIL	"	36	4	3	3
YC1LJT	21A	22,737	151	16	37
YDØRFS	"	198	8	4	5

SOUTH AMERICA

Argentina

LT7D	28A	142,155	636	18	63

Brazil

PU2MLO	AA	3,600	55	21	24
PU5ALE	28A	3,872	45	8	24
PY2CER	21A	15,246	110	24	53
PP5VX	14A	3,420	35	14	22

Chile

CE4PS	AA	80	7	5	5
3G3O	28A	18,018	187	16	23
			(OP: XQ3OP)		

MULTI-OPERATOR SINGLE-TRANSMITTER

NORTH AMERICA

United States

District 1

K1LZ		16,690,848	6717	188	700
KC1XX		14,063,840	5774	181	685
W3UA		1,500,840	1667	58	272
NE1F		24	2	2	2
*W4KZ		5,619,065	3036	144	509

District 2

W2FU		10,907,217	4916	171	630
KQ2F		6,754,100	3608	153	532
*K1RQ		715,176	668	90	306

District 3

K9RS		8,034,042	3808	163	595
KQ3F		3,815,955	2310	129	456
NS3L		14,832	74	19	53
*K3AJ		2,725,236	1774	124	425
*W3ZGD		1,634,886	1152	119	387

District 4

NX3A		3,305,412	1949	138	474
N4QS		3,245,625	1927	147	478
AC8Y		685,755	628	111	330
*AD4ES		3,517,458	2120	142	481
*W4TG		732,672	736	93	291
*KT4XA		604,116	573	106	282

District 5

K5TR		7,530,566	3745	176	597
*W5WZ		144,536	242	76	156

District 6

W1FM/6		29,172	115	46	56
*NX6T		1,504,413	1227	130	323
*W6DER		17,459	118	37	42

District 7

W7RM		5,193,500	3073	166	445
W7VJ		2,950,344	2050	152	370

District 8

K8AZ		8,472,700	3906	166	606

District 9

W9VW		4,599,000	2702	141	489
AA9A		4,119,580	2135	154	549

District Ø

KØLIR		254,597	429	79	180
KØZX		112,668	409	31	92

NORTH AMERICA

Alaska

KL7RA		6,134,364	5080	148	350

Canada

District 3

VE3EJ		14,156,758	6585	186	668
VC3U		5,648,100	3586	150	520
VE3YAA		1,780,368	1564	116	348

District 6

VE6SV		1,870,992	2006	127	299

District 7

VE7SAR		1,490,534	2303	99	218
VE7JKZ		351,522	972	76	101

Cayman Islands

ZF1A		18,548,608	9389	182	650

Puerto Rico

*WP3C		9,497,412	5608	163	566

AFRICA

Benin

TY5AF		5,826,414	4358	105	368

ASIA

Asiatic Russia

District 9

UC8Y		3,028,506	2466	120	413
*RW9Y		495,742	669	66	233

District Ø

*RWØS		1,680	32	12	18

Asiatic Turkey

TC3X		3,808,912	3455	93	311

China

B1Z		3,952,362	3135	149	433
B7C		3,474,212	3018	136	372
B4T		2,128,056	2447	125	299
BY4DX		1,045,485	1723	91	224
BA7MT		896,926	1846	82	195
*BYØAB		895,325	1243	76	219
*BY1TL		8,580	72	22	38

Cyprus

P33W		25,580,949	9613	206	745

Japan

District 1

JQ1YUF		2,195,736	1917	148	331
JS1YLQ		62,738	202	45	82
JF1AMX		8,084	93	17	30

District 2

*JJ2YDV		2,380	52	13	21

District 3

JL3ZHU		65,631	205	52	79

District 6

JG6YLY		733,656	790	133	264
JA6YLP		35,256	132	40	73

District 8

JH8YOH		4,494,177	2917	174	447

Kazakhstan

UP2L		16,739,261	7453	187	660

Taiwan

*BX2AB		50,996	539	33	43

Thailand

E2X		3,568,968	2820	138	420
E2E		1,546,716	2112	104	262

Vietnam

*XV9K		1,050,318	1615	113	274

EUROPE

Austria

OE1XTU		158,844	379	61	183

Belarus

*EU1XX		672,600	1295	93	261

Belgium

OR2M		6,817,284	4209	182	612

Bosnia-Herzegovina

E7DX		14,487,240	7501	199	721
*E7CW		4,516,272	3324	163	548
*E7GZ		3,556,750	2788	159	535

Bulgaria

LZ5R		17,603,784	8873	208	748
LZ7A		3,784,888	3041	156	512
*LZ8A		467,857	728	99	278

Croatia

9A7A		13,136,580	6621	202	716
9A1P		7,459,342	4405	183	635
*9A5G		198,628	463	63	191

Czech Republic

OK5Z		11,103,606	5500	199	728
OK7O		7,620,720	4462	186	657
OL1C		4,200,971	3371	150	497
OL7T		3,050,890	2957	143	447
OK1KKI		553,527	1058	81	270
*OK5SWL		1,224	34	12	22

Estonia

ES9UKR		12,787,341	7118	207	740

European Russia

District 1

RU1A		11,340,684	6513	200	709

District 3

UC5D		724,318	1410	91	298
*UG5R		3,124	52	13	31

District 4

RT4G		6,785,307	4977	186	657

Fed. Rep. of Germany

DRØW		11,334,592	5525	195	704
DA2X		9,720,720	4668	198	722
DP7D		8,622,403	4614	184	655
DD2D		7,135,782	3908	178	644
DF7A		5,967,849	3537	177	644
DQ2C		5,014,005	3227	171	552
DJ1XT		969,220	1017	104	326
DM1T		824,192	1163	99	277
DFØUK		146,422	356	53	126
*DLØFTL		263,736	734	60	204
*DLØGMH		96	6	6	6

Finland

OH1F		7,448,253	4549	177	654
OH9W		3,175,464	2863	170	561
OH2BAH		2,462,400	2243	148	460
OH3D		774,507	1077	100	331

France

TM6M		16,218,862	8032	196	706
TM2Y		10,252,032	5182	199	697
F6KRK		1,251,234	1368	108	315
F6KJS		1,032,935	1554	102	313
TM1D		785,070	830	106	323
F8KGW		763,420	974	102	308
F4KJN		701,764	1087	91	193
F5KSE		266,266	545	78	208
*F8KLY		341,802	643	78	228
*F6KMB		206,712	582	52	164
*F4KLC		188,734	641	54	184
*F6KPW		95,586	317	53	125

Greece

SZ1A		6,000,739	4591	169	588

Hungary

HG6N		11,277,570	6089	193	686
HA3DX		4,523,984	3516	158	495
*HG5C		2,114,342	2364	131	411
*HG6L		926,432	1356	104	338
*HG6Z		353,430	921	62	208

Ireland

EI9E		3,381,827	2960	136	465
EI2JD		2,762,334	2723	131	460

Italy

IR4M		14,628,636	7064	200	702
IR4X		14,334,728	6885	197	707
IO1T		9,110,685	4953	183	652
II8K		7,022,112	4684	173	599

Q8SN	3,643,368	2275	168	576
IB1D	3,224,340	2820	146	484
IQ3TN	16,728	136	24	44
***IO3F**	**4,884,492**	**3756**	**164**	**544**
*IR6T	3,862,510	2556	163	538

Liechtenstein

HBØA	**1,086,534**	**1768**	**78**	**275**

Lithuania

***LY2ZO**	**1,598**	**31**	**13**	**21**

Malta

***9H6WW**	**4,572,500**	**4043**	**144**	**481**

Netherlands

PI4CC	**5,507,925**	**3818**	**174**	**601**
PAØAA	496,743	1102	71	200

Poland

SP8R	**11,334,580**	**5660**	**197**	**704**
SO4M	6,027,654	3857	173	593
***3Z1K**	**3,222,591**	**2721**	**146**	**471**
*SP9YGD	1,404,993	1938	104	367
*SP5KCR	61,178	311	43	126
*SP4KVA	27,840	248	29	87
*SP9PBB	13,608	185	16	68
*SP6ZHP	5,074	68	16	43

Romania

***YP8T**	**3,108,153**	**2950**	**143**	**446**
*YO4KAK	46,488	215	46	103

Sardinia

IQØID	**1,342,500**	**2107**	**86**	**272**

Serbia

***YT7A**	**367,866**	**922**	**54**	**160**
*YU1ANO	24,198	170	30	79

Sicily

***IB9T**	**6,822,036**	**4554**	**177**	**597**
*IB9O	2,909,672	3059	136	460

Slovak Republic

OM7M	**16,672,638**	**7963**	**206**	**735**
OM4Q	3,410,675	3182	141	460

Slovenia

S51DX	**94,672**	**640**	**30**	**92**

Spain

EA5RS	**10,163,340**	**5472**	**193**	**692**
EA5O	6,724,152	4599	169	563
***EA5KM**	**4,446,064**	**3503**	**164**	**578**

Sweden

SJ2W	**9,074,274**	**5358**	**188**	**674**
SKØQO	1,461,984	2033	111	360
SK6EI	395,005	977	67	228
SK6DG	278,391	701	64	149

Switzerland

HB9EP	**2,699,900**	**2614**	**134**	**446**
HB75SG	20,298	138	33	69

Ukraine

***UT1KWA**	**75,364**	**384**	**37**	**129**

OCEANIA

American Samoa

K8H	**2,175,348**	**2358**	**120**	**209**

Guam

AH2R	**7,364,112**	**4298**	**164**	**442**

Indonesia

7A2A	**3,761,145**	**2764**	**128**	**349**
***7AØD**	**200,018**	**424**	**50**	**132**

SOUTH AMERICA

Argentina

LP1H	**12,778,826**	**6573**	**165**	**522**
LS2D	4,095,300	3488	120	318
LR3D	849,720	1199	89	203
LT5D	174,995	505	50	105

Bonaire

PJ4A	**16,826,600**	**7361**	**183**	**625**

Brazil

PR2E	**9,215,601**	**4585**	**173**	**544**
PT4A	4,120,358	3100	119	387
PR2RP	888,041	1558	70	139

Chile

CE3CT	**7,315,266**	**4290**	**154**	**464**

French Guiana

***FY5KE**	**13,695,220**	**6154**	**169**	**601**

MULTI-OPERATOR TWO-TRANSMITTER

UNITED STATES

W3LPL	**19,462,500**	**8113**	**186**	**679**
N4WW	**11,418,402**	**5175**	**176**	**646**
K9CT	**11,255,326**	**5399**	**175**	**603**
N2AA	**10,162,074**	**4889**	**158**	**583**
K2AX	9,029,108	4320	156	592
K2LE	**8,974,852**	**4514**	**158**	**575**
ND7K	**7,923,960**	**4640**	**169**	**527**
W4NF	7,593,597	4433	134	493
K8LX	**7,156,592**	**3959**	**157**	**507**
W2CG	5,944,647	3068	157	560
N7DX	3,933,692	2891	154	364
NØHJZ	**1,230,240**	**1020**	**124**	**356**
W1SRG	860,064	887	80	292
NRØT	697,178	810	95	264

NORTH AMERICA

HQ9X	**16,696,400**	**10214**	**164**	**536**
VP5Y	**7,615,026**	**6178**	**133**	**425**
VC7O	**6,992,960**	**5910**	**154**	**379**
VA2UR	**2,201,031**	**1939**	**106**	**377**

AFRICA

CR3DX	**39,611,468**	**14781**	**198**	**725**

ASIA

E2A	**11,946,744**	**6878**	**181**	**557**
JA1ZGO	**2,307,552**	**2225**	**130**	**286**
BD4QB	**847,260**	**1814**	**85**	**185**
JA1ZGP	292,932	670	73	133
JA2YKA	**2,006**	**39**	**14**	**20**

EUROPE

TKØC	**24,525,288**	**14232**	**199**	**719**
EF2X	**17,979,101**	**9968**	**198**	**701**
ED1R	16,422,876	9767	191	682
OL3Z	**14,245,326**	**7835**	**195**	**679**
II9P	**14,177,150**	**8435**	**195**	**655**
OH5Z	**12,760,956**	**7661**	**194**	**700**
UA4M	12,635,796	8210	194	700
G5W	**11,973,738**	**7350**	**184**	**650**
TM7A	**11,899,274**	**7495**	**187**	**615**
RT4F	11,446,155	7360	198	697
HG7T	**11,276,922**	**7142**	**175**	**627**
DR4A	**10,636,353**	**6114**	**177**	**642**
HB9CA	**10,523,844**	**6547**	**178**	**624**
DP6A	9,836,444	5716	187	651
LY4A	**9,248,412**	**6854**	**182**	**622**
SX9V	**9,045,096**	**7231**	**181**	**608**
DD1A	7,733,110	5103	170	600
OZ5W	**7,526,022**	**5679**	**178**	**599**
DAØT	7,493,508	5192	174	588
UW5Y	**7,149,000**	**5343**	**165**	**585**
RT6A	**6,799,850**	**4486**	**174**	**601**
9H6A	**6,078,996**	**6539**	**135**	**426**
SO4R	**5,664,764**	**5026**	**153**	**506**
SM2U	**5,622,984**	**5142**	**157**	**539**
G5O	2,884,736	2972	118	378
PA6X	**2,153,684**	**2205**	**120**	**379**
HB9BS	173,880	401	61	146

OCEANIA

7D1C	**2,316,280**	**2621**	**82**	**234**
9M8J	**28,016**	**156**	**41**	**62**

SOUTH AMERICA

PJ4K	**31,331,662**	**12973**	**188**	**654**
P44X	**19,119,034**	**8860**	**174**	**584**
PX2A	**12,013,521**	**5617**	**173**	**594**

MULTI-OPERATOR MULTI-TRANSMITTER

UNITED STATES

K3LR	**23,705,156**	**9774**	**192**	**716**
K1TTT	**16,173,416**	**7549**	**174**	**638**
K1RX	14,347,200	6744	166	618
KØRF	**9,555,724**	**5000**	**176**	**575**
N1RR	8,576,325	4393	152	553
N6RO	**6,739,395**	**3997**	**176**	**487**
K1KI	5,149,575	2756	143	532
W2AA	**4,856,334**	**3327**	**131**	**471**
K3PH	4,055,000	2289	136	489
WT3K	3,129,540	1827	144	501
K1KP	3,020,640	2152	111	385
NE3F	2,478,140	1645	132	439

AFRICA

CN3A	**44,014,817**	**16708**	**200**	**713**
CR3W	**41,003,743**	**15290**	**198**	**715**
3B8M	**29,016,903**	**11980**	**191**	**652**
ZS6Z	**4,293,682**	**3647**	**111**	**298**

ASIA

A44A	**20,965,527**	**10000**	**177**	**626**
JA3YBK	**10,121,265**	**5524**	**198**	**561**
JF1NHD	**3,184,510**	**2656**	**150**	**340**
9M2A	**1,305,306**	**2020**	**108**	**273**
BY1AS	**1,207,548**	**2023**	**98**	**226**
JA1YPA	547,485	754	91	194
JS1YDX	8,370	71	25	37
BI1JY	374	29	9	8

EUROPE

9A1A	**25,217,834**	**13098**	**211**	**763**
YT5A	**22,879,624**	**12635**	**208**	**745**
M6T	**22,742,406**	**12739**	**203**	**751**
LZ9W	**20,944,836**	**12437**	**198**	**710**
DFØHQ	**18,156,492**	**10057**	**201**	**750**
LN8W	**17,126,325**	**10381**	**204**	**723**
DP9A	12,682,788	8146	187	657
F6KOP	**10,762,269**	**8140**	**171**	**586**
G3V	1,826,393	2239	122	381
YT5L	229,612	547	72	202
IQ2MI	**79,242**	**487**	**30**	**111**

OCEANIA

KH6LC	**11,945,902**	**7673**	**173**	**381**
7A1A	**1,216,808**	**1558**	**108**	**248**
VK2W	**277,240**	**568**	**85**	**154**
7E3E	324	9	6	6

SOUTH AMERICA

PJ2T	**33,708,798**	**14180**	**186**	**643**

EXPLORER SINGLE-OPERATOR

LU6OA	**1,053,592**	**1566**	**78**	**176**
SP5ATO	**290,920**	**521**	**79**	**201**
C6AZT	**258,336**	**961**	**29**	**88**
S53K	**211,024**	**520**	**56**	**162**
WX8S	**189,666**	**292**	**63**	**194**
OH2XX	**38,872**	**170**	**36**	**50**
NØUJT	**31,824**	**126**	**33**	**71**
K7RB	**18,715**	**75**	**35**	**60**
YO2GL	**15,714**	**270**	**10**	**44**
VU2UUU	*288*	*12*	*7*	*9*
VU2VUV	*132*	*11*	*5*	*6*

EXPLORER MULTI-OPERATOR

OT7T	**16,360,290**	**10333**	**189**	**678**
ZM1A	**14,301,232**	**7627**	**179**	**485**
C6AGU	**12,615,785**	**9081**	**154**	**441**
EA4URE	**9,150,408**	**7123**	**162**	**567**
YPØK	**3,758,307**	**4666**	**131**	**442**
ZL3X	3,533,658	2821	122	324

BY3CQ	**1,232,763**	**2314**	**101**	**228**
EA6URL	**534,567**	**1208**	**68**	**223**

ROOKIE

NORTH AMERICA

United States

District 2

KD2UBH	**7,107**	**53**	**27**	**42**
***KD2ZEL**	**204,930**	**377**	**68**	**185**
*KI2D	26,106	86	33	81

District 3

K3AK	**266,485**	**419**	**58**	**181**
***KC3SVR**	**48,094**	**148**	**41**	**98**
*W1FIF	35,520	170	18	62
*W3OY	22,680	81	46	74
*N3HRO	11,730	62	20	49

District 4

***KY4ID**	**710,973**	**670**	**100**	**301**
*KY4GS	573,016	654	83	245
*KO4AWC	4,816	39	11	32

District 5

W9DCT	**723,976**	**643**	**109**	**309**
***KI5PED**	**598**	**21**	**12**	**14**

District 9

N9TTK	**2,770,979**	**1846**	**138**	**413**
***K9BRS**	**972**	**36**	**17**	**19**

District Ø

***AEØDX**	**443,368**	**511**	**105**	**248**

NORTH AMERICA

Canada

District 3

***VA3OKG**	**689,913**	**815**	**83**	**246**
*VE3KOT	359,968	693	57	167
*VA3KRJ	30,184	172	35	63
*VE3FNT	646	30	8	9

District 6

***VA6BGE**	**16,343**	**117**	**32**	**27**

Mexico

***XE1O**	**7,381**	**48**	**26**	**35**

ASIA

Asiatic Russia - District Ø

*UBØAZR	201,894	425	61	148

China

***BI8FRF**	**113,072**	**391**	**68**	**123**
*BH2VBK	58,960	267	48	86
*BG5MWN	56,610	183	63	107
*BG7XVX	51,712	173	41	87
*BI1JPC	43,010	163	38	77
*BH2UBD	36,134	297	34	55
*BG8KVC	26,460	208	14	40
*BH3EMV	7,800	70	22	30
*BA7LCS	3,685	66	22	33
*BH4FNE	1,521	30	18	21
*BH1IZQ	952	53	8	9
*BI8CCJ	364	10	5	8
*BD7JJQ	60	4	3	3

Hong Kong

***VR2NC**	**16,366**	**247**	**18**	**31**

Israel

***4X6FB**	**170,841**	**416**	**41**	**126**

Japan

District 1

JK1BAB	**238**	**7**	**7**	**7**
***JK1AUY**	**155,220**	**320**	**84**	**111**
*JK1JCE	31,560	139	54	66
*JK1AZD	4,482	39	23	31
*JK1ECX	98	10	4	3

District Ø

***JJØVXN**	**63,240**	**197**	**53**	**83**

Thailand

***E25CRF**	**78,925**	**610**	**20**	**57**

EUROPE

Austria

***OE5WEO**	**2,080**	**56**	**9**	**31**

Croatia

9A5RTW	**1,051,050**	**984**	**148**	**402**

England

***M5NCW**	**5,226**	**46**	**25**	**42**

European Turkey

*TA1AQW	180	10	9	9
***TA1APD**	**5,130**	**72**	**17**	**40**

Fed. Rep. of Germany

***DD5VL**	**37,125**	**151**	**43**	**82**
*DO2XU	8,364	95	11	23
*DB3MI	2,880	68	6	26
*DJØMA	2,560	68	8	32
*DL2OO	196	10	6	8
*DL7ND	24	4	3	3
*DM2DS	14,600	129	29	71

Finland

***OH2CBD**	**961**	**30**	**8**	**23**

France

***F4JIK**	**58,028**	**234**	**42**	**121**

Greece

***SV1SXV**	**22,168**	**263**	**36**	**100**
*SV1SYY	9,086	158	18	59

Hungary

HA5MIG	**143,312**	**436**	**49**	**159**
***HA6AK**	**43,788**	**244**	**30**	**93**
*HA8KM	80	6	4	6

Ireland

EI6LA	**637,096**	**726**	**98**	**290**

Italy

*IU2OZU	6,760	84	19	46
***IU2OZV**	**67,635**	**362**	**36**	**131**

Netherlands

***PE4I**	**1,566**	**49**	**6**	**23**

Poland

***SQ5VCO**	**37,084**	**205**	**35**	**92**
*SO7NA	6,365	79	20	47
*SP5SZE	240	25	4	12
*SQ9MR	14,442	206	18	65

Scotland

***GM5TDX**	**57,352**	**298**	**34**	**100**

Serbia

***YU4MVP**	**4,508**	**62**	**18**	**31**

Slovak Republic

***OM1HMI**	**1,518**	**44**	**9**	**24**
*OM1AVV	360	16	5	10

Spain

EA4HQV	**181,300**	**387**	**71**	**188**
EA5JDN	44,400	209	40	110
***EA4HKF**	**596,755**	**1056**	**82**	**273**
*EA4HRJ	30,012	124	43	79

Switzerland

***HB9HMY**	**77**	**9**	**2**	**9**

Ukraine

***US5WBJ**	**146,780**	**510**	**46**	**159**

OCEANIA

Indonesia

***YD2UTC**	**14,945**	**97**	**19**	**42**
*YF7UFT	5,796	55	21	25
*YDØBCG	3,080	38	18	22
*YD3BWK	1,820	32	14	21
*YD2UFR	1,298	25	8	14
*YC4SMK	1,269	18	11	16
*YD2BRN	110	7	5	5

SOUTH AMERICA

Brazil

***PU2VNC**	**7,326**	**92**	**13**	**24**
*PU4WTB	1,743	53	9	12

CLASSIC

NORTH AMERICA

United States

District 1

K1DG	**4,278,254**	**2987**	**104**	**389**
KQ2M	3,935,016	2856	118	374
K1RU	2,115,195	2178	81	264
W1JQ	1,420,510	1158	104	342
K1RM	1,190,350	1184	84	266
W1OHM	47,616	152	38	90
W1/ PY1MX	14,841	94	37	60
W3AKD	12,675	94	18	47
***K1BX**	**2,798,455**	**2147**	**101**	**350**
*N1DC	1,063,474	1009	88	291
*K1HT	894,704	796	95	303
*N1CGP	481,770	565	77	241
*WA1LAD	37,050	113	52	98
*W1UU	53,361	136	43	104

District 2

K2NV	**2,404,448**	**1827**	**112**	**352**
N2GC	1,399,930	1023	112	378
KN2M	1,395,968	1137	109	339
NS2N	378,508	536	61	190
KE2SD	247,536	447	51	165
WA2BMH	57,670	145	47	99
AF2F	36,210	150	19	66
N2AXX	24,687	88	47	70
W2CN	21,888	90	35	61
***K2ZR**	**521,236**	**643**	**80**	**231**
*WB2FUV	202,016	325	60	176
*W2NTV	113,400	214	56	144
*KD2P	29,308	157	17	51
*W2NPT	18,758	87	28	55
			(OP: NP4H)	
*K2SCH	7,259	48	17	44
*NQ2W	31,970	113	44	71
*WW2G	18,711	111	15	48
			(OP: WU2M)	
*WA2NYY	1,917	25	7	20

District 3

W3BGN	**126,400**	**548**	**20**	**80**
K2ACX	64,008	177	36	90
***K3AU**	**1,324,632**	**1254**	**94**	**294**
			(OP: K2YWE)	
*K3HW	443,703	522	86	281
*N2EM	326,400	426	90	210
*N2EY	218,496	410	42	150
*KD9QS	190,281	349	59	162
*WB3DPS	53,730	156	36	99
*WA4GUD	46,095	158	28	77
*WD8RYV	15,470	86	25	60
*WA1HEW	10,443	78	18	41
*W7LG	114,767	271	40	117

District 4

N4AF	**3,195,840**	**2340**	**104**	**376**
K4ZW	1,962,281	1617	103	318
W4CB	1,209,245	1173	89	276
			(OP: W2RU)	
W4NZ	833,185	837	100	255
K4WW	562,922	696	71	227
N4CF	507,647	584	85	244
AC4G	452,295	498	100	245
W8FN	451,528	543	73	235
W3SA	269,016	394	71	193
N4KS	165,792	667	20	68
WF3T	143,856	254	70	146
K4FOY	142,992	307	62	154
N9CB	136,128	295	56	136
KQ4R	52,535	148	43	90
K4AVX	51,208	174	49	99
NC4S	15,642	124	17	49
NX4N	7,137	50	26	35
KA3MTT	6,273	100	17	34
***NK4O**	**620,961**	**692**	**89**	**252**
*N4HA	390,728	489	72	217
*WA1S	333,203	497	68	179
*W3DQS	203,616	317	75	177
*N4DJ	201,968	354	58	150
*WZ4M	182,125	296	70	165
*KI3C	171,700	310	53	149
*K4FTO	145,314	292	58	149
*K4FJW	126,256	244	62	146
*N4AO	100,440	342	26	82
			(OP: WC4E)	
*AA4SD	98,044	247	57	136
*WA8MDC/4	94,122	226	56	106
*WØNA	62,000	189	44	81
			(OP: W4RN)	
*KB3FW	47,047	148	46	97
*K3YDX	44,336	132	49	87
*W4IOD	43,566	130	51	86
*N4ARO	41,180	126	54	91
*N4IU	31,752	115	33	75
*KM4CH	28,616	165	53	93
*K8LBQ	24,393	124	50	91
*K6RM	22,707	153	25	62
*WO8L	8,284	89	31	45
*WB5KFP	7,040	45	27	37
*K2TV	4,760	50	24	32
*KC3O	1,824	36	16	22
*N5SMQ	1,736	24	7	21
*KM4SK	1,302	18	14	17
*KK4Z	780	22	13	17
*K4PQC	152,342	308	62	149
*N3HCN	4,625	45	11	26
*KE4WKH	1,260	32	21	24

District 5

KZ5D	**1,513,926**	**1271**	**118**	**335**
N4OGW	1,377,103	1223	101	308
WQ5L	784,441	809	92	251
K5QR	155,477	418	31	102
K5RM	38,556	146	32	76
AK5Y	204	25	6	6
***KG5OA**	**420,614**	**622**	**75**	**203**
*NN5T	351,204	497	80	179
*NO5W	231,192	384	63	165
*W8OV	96,906	206	65	121
*KD2KW	69,654	187	56	85
*KC7QY	67,473	173	58	95
*WY6K	23,421	110	48	63
*WB5BHS	17,094	85	30	47
*N3CI	3,654	31	14	28
*N5GSG	32	10	4	4

District 6

K6NR	**1,099,185**	**1039**	**118**	**263**
AJ6V	880,982	1148	96	182
W6YA	480,240	1001	40	134
K6YK	281,912	412	83	179
KB6A	49,704	159	45	69
WA6URY	48,488	167	44	72
N6NZ	30,870	126	40	58
W6RKC	663	17	9	8
***W6TK**	**533,392**	**726**	**92**	**180**
*N6PN	153,640	330	61	106
*KF6NCX	28,405	125	43	52
*W6JBR	4,017	39	17	22
*W6YOY	1,421	31	14	15
*N6BHX	495	14	8	7
*N6DVS	180	8	5	5
*WA6FGV	3,770	53	13	16

District 7

K7JQ	**214,467**	**394**	**71**	**130**
W7GF	89,776	211	70	111
K9JF/7	79,323	226	53	84
KE2VB	18,157	100	31	36
WU7W	10,626	73	30	36
N7RK	10,498	71	23	35
K5IB	627	20	9	10
***K7NEW**	**165,822**	**370**	**62**	**112**
*W7MTL	98,854	237	71	90
*K7AZT	60,984	177	55	77
*KE7AUB	29,939	122	38	53
*WK7G	23,816	136	48	56
*K7ROG	20,202	97	29	49
*W7TMT	18,306	128	21	33
*KE7DZ	8,924	81	46	46
*W7RCS	2,414	30	18	16
*K7FR	78,280	216	69	83
*N7JI	53,742	193	54	52
*KNØW	5,512	47	26	26

District 8

K8MP	**860,520**	**878**	**95**	**260**
KT8Y	304,668	478	57	177
KE8E	18,816	108	34	62
W8EOG	4,628	43	21	31
K8ALM	3,649	36	12	29
***W1NN**	**859,527**	**813**	**103**	**284**
*N8II	503,276	942	48	140
*K8AJS	446,352	593	69	203
*K7DR	120,727	244	55	126
*NU8A	118,854	297	37	105
*AF8A	49,364	208	19	67
*N8ET	30,342	164	22	56
*N8GZ	27,090	101	36	69
*NF8M	21,879	84	41	58
*AA8RV	13,700	92	38	62
*AA8SW	4,350	41	23	35

District 9

K9MA	**1,523,743**	**1338**	**103**	**300**
W9GT	287,250	441	72	178
AA9JS	125,550	315	67	158
KX9DX	95,840	240	36	124
KØVW	89,544	217	51	117
W9DZ	59,584	189	30	82
W9FL	16,340	94	31	64
***K9WA**	**294,508**	**435**	**73**	**171**
*WD9CIR	267,776	407	77	179
*KE9SA	187,488	325	64	160
*K9UIY	61,812	266	27	75
*W9QL	25,050	133	22	53
*KC9AAP	2,880	29	14	26
*KJ9C	1,742	28	7	19
*WD8DSB	1,704	33	9	15
*NV9X	1,305	21	11	18

District Ø

NØAX	**1,583,163**	**1249**	**129**	**348**
WØETT	504,030	604	98	220
KØPK	296,750	433	80	170
NGØT	190,610	292	80	165
NØTT	111,320	378	29	86
KJØI	101,010	212	65	130
N7WY	82,218	211	40	102
W7UT	47,430	199	23	70

***NØUR**	**747,994**	**810**	**92**	**246**
*W4IFI	188,044	391	78	134
*AEØEE	123,716	250	71	126
*WØPI	80,542	198	53	101
*KØALT	45,747	148	49	68
*NØZIB	24,823	113	31	72
*NØUI	13,987	90	25	46
*WØZF	12,711	88	15	42
*NØDL	5,529	89	30	27
*ABØCD	3,248	44	26	30
*WXØZ	2,516	28	15	19
*KKØD	551	52	10	9
*WØOP	36	17	7	11
*NDØC	156,891	281	73	144
*KA4RUR	891	20	15	18
*NØJK	60	5	2	2

NORTH AMERICA

Alaska

AL7LO	**389,298**	**928**	**69**	**113**

Belize

***V31YB**	**3,055**	**34**	**21**	**26**

Canada

District 1

VA1MM	**1,154,244**	**1620**	**68**	**226**
***VY2LI**	**70,064**	**284**	**35**	**81**
*VE1GVY	35,550	188	21	69

District 2

VA2EW	**3,648,886**	**3081**	**104**	**354**
***VE2QV**	**63,838**	**211**	**37**	**81**
*VA2LGQ	24	4	2	2

District 3

VE3MDX	**104,780**	**272**	**51**	**104**
***VA3FF**	**1,082,048**	**1391**	**80**	**239**
*VE3MA	601,086	1072	64	185
*VA3DBT	86,250	261	48	102
*VE3FAC	13,067	78	23	50
*VE3ADQ	7,896	91	14	28
*VA3IIF	629	17	7	10

District 4

***VE4AKF**	**8,424**	**93**	**25**	**29**

District 5

VE5CPU	**19,691**	**118**	**44**	**53**
***VE5GC**	**6,984**	**136**	**11**	**13**

District 6

VE6UM	**89,838**	**636**	**26**	**43**
***VE6IV**	**5,610**	**68**	**13**	**21**
*VE6GK	1,872	32	16	20

District 7

***VE7NI**	**24,990**	**123**	**31**	**54**
*VE7GOG	2,400	33	19	13
		(OP: VA7QCE)		

District 8

***VY1KX**	**17,395**	**107**	**33**	**38**

Cuba

***CO8NMN**	**1,092,481**	**2068**	**66**	**181**

Dominican Republic

***HI3Y**	**351,540**	**1458**	**25**	**83**

Mexico

***XE1AQY**	**12,444**	**79**	**22**	**39**

Sint Maarten

***PJ7/G4JEC**	**458,367**	**88955**		
164				
		(OP: NØUK)		
*PJ7PL	32	4	2	2

Turks & Caicos Islands

***VP5M**	**2,610,374**	**3351**	**83**	**255**
		(OP: K4QPL)		

US Virgin Islands

KP2M	**5,145,882**	**4386**	**118**	**365**
		(OP: KT3Y)		
NP2J	101,844	609	18	64
		(OP: K8RF)		

United Nations HQ

***4U1UN**	**1,146,831**	**1708**	**71**	**220**
		(OP: KO8SCA)		

AFRICA

Canary Islands

ED8M	**4,758,704**	**3424**	**116**	**356**
		(OP: EA8DIG)		
***EA8CN**	**1,180,098**	**1297**	**73**	**245**
*EA8BQM	386,966	748	55	136
*EA8OM	321,000	525	55	159
		(OP: DJ1OJ)		
*EA8CYU	3,488	39	10	22

Rodriguez Island

3B9KW	**3,386,060**	**2966**	**100**	**291**
		(OP: MØCFW)		

ASIA

Asiatic Russia

District 9

*RA9SN	198,440	374	44	161
*RL9L	81,192	303	26	76
*UA9OV	18,012	84	23	56

District Ø

UAØJF	177,792	431	60	132
*RØMZ	1,740	28	14	16

Asiatic Turkey

***TA2L**	**50,050**	**145**	**54**	**100**

China

BI1JNP	**18,176**	**153**	**22**	**42**
***BG2QMO**	**410,640**	**655**	**95**	**200**
*BI4QKE	115,840	301	67	114
*BG6QAL	88,452	317	58	104
*BD3OD	32,379	183	42	87
*BA4II	11,550	215	14	36
*BD4LB	2,562	27	18	24
*BG3LTM	1,680	77	14	16
*BG6TVZ	12	3	3	3

Hong Kong

***VR2VRC**	**10,044**	**70**	**15**	**39**

India

***VU3GDS**	**231,175**	**534**	**46**	**129**
*VU2JOS	4,674	56	13	28

Israel

4Z5ML	**247,338**	**618**	**43**	**108**

Japan

District 1

JH1HIC	**316,940**	**502**	**90**	**175**
JF1KML	297,840	554	74	130
JA1QOW	259,126	410	78	145
7K4GUR	175,266	294	76	158
JR1GSE	107,756	367	50	74
JA1CRJ	96,701	267	57	92
JE1QHP	92,592	243	54	90
JK1FNL	71,052	217	55	69
JR1NHD	38,808	195	30	47
JF1DMY	14,430	88	27	38
JL1LNC	8,379	65	24	33
JK1UVL	1,482	23	10	16
***JK1OLT**	**655,626**	**781**	**113**	**226**
*JS1KKY	638,928	808	102	204
*JJ2JQF/1	154,530	314	70	132
*JJ1KZZ	96,473	213	67	114
*JO1VVT	91,584	254	55	104
*JK1BVN	84,952	236	64	100
*JH1DJD	75,509	220	64	97
*JR1LEV	46,116	229	39	69
*JA1IE	27,552	134	42	70
*JJ1XNF	24,795	122	40	47
*JL1FAR	20,925	89	35	58
*JO1PZR	19,635	91	32	53
*JK1FNN	17,064	96	32	47
*JG1SWV	13,454	85	19	43
*JH1VIX	10,584	80	18	31
*JO1KTD	8,977	93	18	29
*JA1WHG	4,480	52	26	30
*JP1JZR	4,002	39	23	23
*JK1BGV	3,030	35	16	14
*JJ1BDX	2,700	45	11	14
*JA1AGH	1,624	32	12	17
*JE1SPY	924	41	10	12
*JQ1VDJ	828	14	10	13
*JR1DVB	629	15	5	12
*JJ1FWH	500	17	10	10
*JF1GZZ	154	8	5	6
*JH1OJV	150	5	5	5
*JH1CFV	120	5	3	5
*JN1VFV	39	10	6	7
*JA1RXC	4	2	1	1
*7K1CPT	19,012	98	45	53
*JK1VUZ	13,608	106	21	33
*7L1DST	4,418	40	24	23
*JK1NWD	2,349	39	15	14

District 2

JE2BOM	**284,580**	**426**	**88**	**167**
JA2JWH	18,232	88	41	45
***JA2KKA**	**249,984**	**467**	**73**	**144**
*JG2RFJ	200,880	372	72	144
*JA2GHP	159,600	351	65	125
*JR2NMJ	116,928	250	64	110
*JE2HCJ	25,677	124	29	52
*JF2NLH	2,190	29	11	19
*JR2UQU	1,458	28	11	16
*JH2DFJ	858	34	11	22

District 3

JR3BOT	*228,660*	*394*	*78*	*144*
JO3OEF	**77,028**	**227**	**53**	**94**
JL3DQX	140	6	5	5
***JL3MCM**	**435,900**	**564**	**97**	**203**
*JJ3TBB	117,107	281	67	114
*JG3XDR	7,544	66	15	31
*JE3OUU	2,728	44	19	25
*JG3EHD	420	10	5	9

District 4

***JH1MTR/4**	**170,560**	**328**	**72**	**133**
*JE4FNC	17,172	92	32	49
*JA4GQD	8,260	79	33	37
*JK4HNN	1,856	34	14	18
*JH4FUF	230	9	5	5

District 5

***JG5DHX**	**266,084**	**473**	**64**	**157**
*JA5CBU	47,300	189	33	67

District 6

JA6BZI	**1,408,008**	**1124**	**145**	**331**
JA6BWH	80,828	221	64	103
***JA6CVR**	**89,760**	**238**	**65**	**100**
*JR6KBF	37,128	158	38	64
*JA6BCV	15,930	98	19	40

District 7

JA7NVF	**834,240**	**1116**	**107**	**213**
JA7UES	214,404	404	75	129
JA7KQC	1,932	37	11	17
***JH7QXJ**	**449,069**	**793**	**80**	**149**
*JH7IXX	87,450	272	63	96
*JA7RPC	11,130	94	18	35
*JF7VVL	3,648	43	15	17
*JA7KPI	1,518	58	10	13

District 8

JA8RUZ	**79,200**	**195**	**75**	**105**
***JA8RWU**	**424,800**	**623**	**108**	**187**
*JK8PBO	75,175	216	62	93
*JR8QFG	19,976	164	16	28
*JM8SMO	15,903	117	23	34
*JG8NKJ	12,958	90	19	43
*JA8HBO	9,612	94	19	35
*JE8UHY	5,334	67	16	26
*JK8NIP	2,322	35	13	14

District 9

***JA9EJG**	**11,760**	**79**	**28**	**32**

District Ø

***JRØECQ**	**64,801**	**223**	**53**	**84**
*JHØDAY	10,382	69	25	33
*JIØWVQ	5,635	66	12	23

Kazakhstan

UN7ZW	**518**	**31**	**7**	**7**
***UN1EAU**	**9,048**	**60**	**31**	**47**

Nepal

9N7AA	**2,500,592**	**2788**	**94**	**279**
		(OP: S53R)		

Saudi Arabia

***HZ7C**	**213,226**	**566**	**34**	**105**
		(OP: 7Z1SJ)		

Thailand

***HS8KGG**	**7,336**	**75**	**22**	**34**

Vietnam

3W3B	**24,244**	**98**	**42**	**74**

EUROPE

Aland Islands

OHØZ	**3,143,880**	**3455**	**138**	**430**
		(OP: OH6EI)		

Albania

***ZA1EM**	**66,444**	**635**	**22**	**91**
*ZA1F	51,072	300	30	84
*ZA1AK	968	30	7	15

Austria

***OE7AFT**	**27,436**	**202**	**16**	**60**
*OE9WLJ	4,929	71	12	19

Belarus

EW1I	1,594,695	1364	141	474
EU1ST	134,190	454	55	158
*EW1NM	71,991	298	44	127
*EW1FM	7,686	95	12	49
*EW1AFM	288	15	5	11

Belgium

***ON4CT**	**1,060,500**	**1489**	**111**	**309**
*ON4CBA	29,312	159	38	90

Bosnia-Herzegovina

***E7/Z35M**	**234,192**	**867**	**50**	**188**
*E77O	27,621	208	18	63
*E77CFG	20,825	217	22	63

Bulgaria

LZ7J	**940,005**	**1531**	**97**	**308**
		(OP: LZ1CI)		
LZ1HW	443,051	691	91	288
LZ7M	151,286	663	30	104
		(OP: LZ5VK)		
***LZ3QE**	**658,080**	**1257**	**91**	**269**
*LZ1VKD	480,036	941	74	253
*LZ4TX	236,880	789	31	113
*LZ5Y	211,060	616	60	184
*LZ3AW	91,932	351	42	121

Croatia

***9A1AA**	**1,748,028**	**1997**	**121**	**387**
*9A3NC	47,558	218	43	115
*9A5ST	26,036	173	24	68
*9A2VX	1,431	20	11	16

Czech Republic

OK1OA	**387,144**	**806**	**66**	**217**
OK2ZDL	345,886	591	81	245
OK1XC	80,156	360	31	85
***OK1HCG**	**285,978**	**1055**	**49**	**182**
*OL2A	282,240	636	63	189
		(OP: OK2PEM)		
*OK1UKY	90,048	374	39	129
*OK1AUO	63,474	217	46	96
*OK2IW	30,210	274	23	91
*OK1FHD	15,180	132	16	39
*OK1JDJ	8,614	102	12	47
*OK1TVL	4,399	65	15	38
*OK2WX	3,280	45	16	25
*OK1LO	12,862	183	10	49
*OK1LV	8,650	76	20	30

Denmark

OZ7YL	**18,700**	**160**	**27**	**73**
***OZ8AE**	**772,800**	**1098**	**101**	**319**
*OZ5UR	236,872	647	59	173
*OZ1TJ	101,388	373	52	161
*OZ5DX	4,032	42	14	18
*OZ2JI	128	8	8	8

England

G2E	**602,992**	**1109**	**84**	**254**
G3T	178,596	524	47	151
		(OP: G3VGZ)		
G9D	144,360	468	46	134
		(OP: G6NHU)		
G4HZV	30,368	164	22	51
M6N	29,610	159	32	73
		(OP: MØNPK)		
GØHVQ	26,466	310	14	52
M1B	3,959	48	14	23
***MØXUU**	**495,320**	**1023**	**68**	**237**
*MØRYB	323,904	860	56	185
*MØURL	244,200	670	56	166
*G3VYI	192,474	522	55	167
*M4X	93,982	302	42	95
		(OP: G3SZU)		
*G4POF	92,916	311	42	136
*G4CXQ	81,750	334	34	91
*MØMQV	60,634	246	34	108
*G5C	59,364	301	34	119
		(OP: G4OGB)		
*MØSDB	46,400	251	38	107
*MØCVO	46,011	303	34	113
*G4SDX	42,108	200	32	84
*M3X	36,654	205	32	91
		(OP: MØIHT)		
*GØORY	35,490	216	21	49
*G3NKS	27,120	173	28	85
*M2U	26,730	287	14	52
		(OP: MØDHP)		
*G4BEE	26,676	156	31	83
*G3MOT	23,142	167	17	41
*MØNDZ	17,700	275	11	49
*G3TJE	3,080	68	6	34
*MØIDL	1,488	37	7	9
*M7R	43,092	313	21	55
		(OP: GØTPH)		
*M3F	28,248	298	13	53
		(OP: G3WZD)		
*G3YMC	23,973	245	15	46
*G3YHF	7,990	155	8	39
*G4GXL	5,244	108	8	30
*GØUCP	3,456	82	7	29

Estonia

***ES1OX**	**15,939**	**309**	**10**	**53**

European Russia

District 1

*UC1A	27,625	184	31	94
*R1AT	5,104	92	10	34
*RK1F	529	14	11	12

District 3

RM2U	1,453,056	1665	124	392
		(OP: RU3UR)		
RC3U	550,246	912	88	270
*R3AQ	108,480	478	27	93
*RZ3AMW	38,984	344	21	67
*RU5X	18,504	144	21	51
*R5FQ	17,748	226	14	54
*RA3XCZ	17,010	122	29	76
*RA3V	13,900	195	20	80
*RZ3DZ	8,140	49	29	45
*RT3LA	3,382	35	17	21
*UA3SDN	3,198	67	8	33
*R2AKM	1,548	66	8	28
*R2PU	216,381	654	50	199

District 4

R4RT	195,529	686	57	194
*RA4ACX	285,769	642	78	235
*R4WZ	103,986	287	57	161
*UI4F	75,449	174	55	154
*UA4PKA	29,736	130	39	129
*UA4QK	16,576	159	18	56

District 6

R6CA	115,080	271	69	141
*R7KX	460,964	915	81	245
*RM7C	301,050	874	53	217
*RA7R	184,630	595	48	137
*R7KO	70,446	304	39	138
*UC6Y	50,927	252	33	94
*R7KA	10,449	65	33	48
*UA6J	2,250	37	17	28
*R6NN	2,106	22	17	22
*RC7LS	195	10	5	10
*UA6ATG	598	29	4	19

District 9

UA9FGJ	51,150	253	25	85

Fed. Rep. of Germany

DL2CC	**3,121,938**	**2551**	**126**	**376**
DC4A	2,654,000	2420	133	367
		(OP: DL4NAC)		
DLØRUS	1,259,145	1589	94	311
		(OP: DJ2QV)		
DL4ABR	120,927	470	44	129
DL6DVU	114,848	315	54	140
DK2CF	79,776	727	21	75
DJ4KW	73,968	293	48	136
DL7LX	69,394	246	46	111
DG2BAR	5,632	48	25	39
***DL2NBU**	**1,272,866**	**1396**	**114**	**355**
*DL8ULF	503,979	1121	68	241
*DL5KUD	432,485	724	76	259
*DJ3RA	291,957	650	69	238
*DLØRD	169,726	456	64	162
		(OP: DL3CQ)		
*DL4JU	167,328	351	59	165
*DK2TX	149,058	446	49	133
*DC8YZ	107,358	430	44	130
*DJ8QP	102,720	366	53	161
*DL9DBZ	93,058	364	42	119
		(OP: XX9XX)		
*DL7VHP	88,825	249	58	129
*DL2IAN	84,203	315	45	116
*DK4LX	81,002	497	24	77
*DH6RS	70,875	305	40	135
*DL2ZA	69,736	308	43	141
*DL1YEG	65,703	238	49	132
*DF3CE	63,651	212	43	104
*DH7TS	46,375	224	36	89
*DL6KWN	42,490	520	12	58
*DF8IU	41,760	202	39	105
*DL3YEE	39,026	145	54	104
*DJ1KW	28,272	118	36	57
*DG4UF	28,124	221	18	61
*DL5CC	26,280	134	41	105
*DK4RM	23,100	136	20	64
*DL4JWU	15,308	127	21	65
*DL2DBH	14,608	97	29	59
*DK6AC	13,590	142	20	70
*DJ5QE	9,717	107	24	55
*DG3BZ	8,375	94	13	54
*DL8CKL	7,747	69	20	41
*DHØVA	5,304	109	17	51
*DB2OW	4,884	88	17	49
*DL1BJO	4,214	72	11	38
*DK9ZE	3,572	42	18	29
*DM2BPG	2,074	84	4	30
*DL2RZG	1,161	44	5	22
*DL8UKW	493	20	7	10
*DL1JDQ	336,092	695	72	220
*DL8LR	90,552	336	48	120
*DL7UKT	44,844	266	33	115
*DG2FDD	28,514	196	26	80
*DL1BWM	12,236	101	29	63
*DMØY	8,046	150	10	44
		(OP: DH8BQA)		
*DK7OG	4,312	78	11	45
*DK9BM	48	8	2	6

Finland

OH1VR	**1,128,318**	**1493**	**114**	**377**
OG2X	97,578	473	28	89
		(OP: OH2RM)		
OG5G	42,560	170	39	113
OH9COG	22,630	225	15	58
		(OP: OH1ZAA)		
OG6B	5,856	76	14	34
		(OP: OH1ZAA)		
OH4BCS	2,170	56	6	29
		(OP: OH1ZAA)		
OH5ZA	1,170	30	6	20
		(OP: OH1ZAA)		
OH1QX	522	19	6	12
		(OP: OH1ZAA)		
***OH2BMH**	**115,328**	**329**	**49**	**163**
*OH3MZ	25,875	187	27	88
**OH5TS*	*22,338*	*175*	*18*	*55*
*OH1RX	7,696	134	10	42

France

TM5T	**1,563,744**	**2284**	**87**	**249**
		(OP: F5VKT)		
F4ARU	196,392	680	45	122
***F5JU**	**265,212**	**494**	**73**	**205**
*F5PP	24,318	216	29	97
*F5MMB	23,760	118	28	44
*F6KBN/P	17,628	131	36	77
		(OP: F5IBV)		
*F8FPW	3,150	48	8	37
*F4ILK	3,080	40	21	34
*F4ICZ	15	3	2	3

Greece

SV2DSJ	**491,598**	**1171**	**71**	**208**
***SV7CUD**	**15,840**	**116**	**28**	**62**
*SV8PMM	759	22	6	17

Guernsey

GU4CHY	**60,598**	**341**	**21**	**61**

Hungary

HA8DU	**1,428,138**	**1571**	**120**	**357**
***HA5PP**	**1,171,698**	**1376**	**110**	**341**
*HA5BMS	290,763	745	67	200
*HA4YF	182,756	479	60	184
*HA7AVU	30,820	186	31	84
*HA1TI	7,200	181	5	40

Ireland

EI5KF	**2,325,180**	**3071**	**89**	**301**
EI6FR	403,200	1179	49	176

Isle of Man

***GD5F**	**108,847**	**794**	**19**	**70**
		(OP: GD4RFZ)		

Italy

IKØYUT	**1,638,819**	**2414**	**90**	**261**
I1NVU	946,746	1254	127	320
IZ2MGN	581,436	909	108	264
IK7NXU	306,054	506	78	216
IK2AHB	305,539	531	70	177
IK3DVY	122,040	308	61	165
IZ3QHA	85,057	341	48	155
IK5EKB	70,380	388	27	42
I4JED	61,194	149	73	113
IKØTUJ	34,710	226	36	94
IQ8OJ	25,920	209	21	33
		(OP: IC8OZM)		
IZØCKJ	21,054	83	42	79
IK1EQE	16,465	95	35	54
***IK1JJM**	**820,179**	**1317**	**86**	**247**
*IV3UHL	253,800	582	71	211
*IK2UEX	192,863	659	45	152
*I6FDJ	161,394	610	53	169
*IK1AYT	149,810	405	55	156
*IN3ZWF	103,530	508	33	141
*IV3YNB	73,528	286	47	135
*IK1BPL	63,474	286	37	105
*IK8ARF	45,980	192	46	75
*I1BPU	42,228	214	38	100
*I8IEQ	38,304	195	43	101
*IU6FUB	30,300	184	41	109
*IZ3ZOO	23,575	181	24	91
*IK1YRA	22,842	108	30	51
*IK2AIT	19,474	115	30	61
*IU4CSS	18,042	121	28	65
*IWØGYC	16,368	112	30	58
*IKØTUM	15,708	104	24	53
*IZ5IPA	15,390	92	40	55
*IZ2LTW	9,504	98	16	50
*IZ8QPA	7,920	119	19	61
*IW5ELA	7,750	46	26	36
*IZ2BVC	7,347	95	22	57
*IW5ECP	6,480	102	10	44
*IK2NUX	5,876	47	21	31
*IZ2ABZ	5,694	51	30	48
*IUØMVD	3,913	43	17	26
*I1OQI	3,900	39	19	33
*IU3BPW	3,441	53	14	23
*IU2JFG	2,457	58	6	33
*IZ4GRP	2,300	38	18	28
*I2XYI	2,160	44	13	32
*IZ8CLM	2,130	25	14	16
*IQ7YU	1,215	45	6	21
*I7CSB	1,134	20	11	10
*II1R	437	40	5	18
		(OP: IW1CBG)		
*I5CDF	378	16	4	5
*IW2NOY	3,132	48	10	44
*IK1RAC	1,408	43	5	27
*IZ3NVR	50	6	4	6

Kaliningrad

RN2FQ	**79,534**	**277**	**49**	**133**
***RA2FO**	**33,536**	**202**	**34**	**94**

Latvia

YL2VW	**1,747,122**	**2120**	**126**	**381**
***YL2NK**	**108,186**	**397**	**53**	**166**

Lithuania

LY1M	**66,516**	**448**	**22**	**70**
***LY4T**	**12,432**	**293**	**6**	**36**

Netherlands

PAØJNH	**71,001**	**243**	**41**	**106**
***PA3DBS**	**140,614**	**721**	**39**	**128**
*PD1B	8,050	47	31	39
*PAØKGB	1,426	25	14	17
*PA1B	7,820	109	15	53

Norway

LN3C	**1,202,380**	**2206**	**95**	**300**
		(OP: LB8DC)		
LA7AK	326,215	1008	51	214

Poland

SP5AUC	**990,113**	**1738**	**85**	**264**
SP5ICS	113,032	335	46	153
SQ8LUU	75,690	576	21	69
SP1JQJ	70,125	285	32	93
SP9JBE	4,698	49	18	36
***SP1AEN**	**787,815**	**1042**	**88**	**339**
*SP6BEN	98,090	217	67	103
*SP9R	62,865	281	26	73
		(OP: SP9BRP)		
*SP9GMI	57,031	288	27	80
*SP5EPP	43,431	246	28	65
*SP7BCA	43,071	196	44	103
*HF95PRK	33,660	266	16	69
		(OP: SP6OJE)		
*SP1DMD	31,482	143	37	69
*SQ3YOTA	28,405	275	18	77
		(OP: SQ3JPV)		

*SP9KJU	26,215	127	42	65
		(OP: SP9MDY)		
*SP2FVN	16,188	96	22	54
*SP5TM	15,700	129	29	71
*SP9Z	3,444	43	14	14
*SO5C	1,054	25	13	21
*SP9CXN	61,908	341	29	125
*SP4NKJ	25,704	202	20	52
*SP9VFX	12,880	142	17	63
*SP8OOE	11,289	225	8	45
*SO2U	2,520	67	10	35
		(OP: SP2UUU)		
*SP8D	2,412	110	5	31
*SQ2RH	1,632	34	8	16

Portugal

***CR5O**	**1,189,875**	**1666**	**82**	**293**
		(OP: CT7AJL)		
*CT1FOQ	26,864	141	23	69

Republic of Kosovo

***Z68EE**	**958,576**	**1666**	**83**	**279**
		(OP: OZ2I)		

Romania

YR8I	**142,266**	**557**	**33**	**98**
		(OP: YO8BIG)		
***YO7SR**	**523,875**	**862**	**94**	**287**
*YO7ARZ	440,504	797	77	251
*YO8/ LZ4UU	406,252	938	72	236
*YO4AAC	230,786	551	66	191
*YO8BDW	126,690	475	41	164
*YO3JW	58,428	421	26	82
*YO5AXF	49,984	402	20	68
*YO5BTZ	28,640	252	16	64
*YO9CWY	20,502	234	14	53
*YO3JOS	16,380	169	13	52
*YO4CSL	10,611	85	20	61
*YO9IUP	7,125	83	25	50
*YO7MPI	1,840	48	9	37
*YO4TL	494	16	6	7
*YO8RAA	22,836	318	10	56
*YO4BEX	18,360	224	12	48
*YO8DHD	294	18	4	10
*YO8AJG	60	5	2	2

Sardinia

ISØJXO	**284,115**	**925**	**54**	**181**

Scotland

GM2V	**2,501,488**	**2807**	**119**	**369**
		(OP: GM3WOJ)		
MM3T	1,262,250	2385	84	290
*GM3ZDH	27,840	319	12	48
***GM1J**	**30,528**	**325**	**13**	**59**
		(OP: MMØBQI)		

Serbia

YT3D	**3,085,780**	**2543**	**147**	**410**
YT6T	625,974	1197	77	246
		(OP: YU7CM)		
*YU1RM	5,320	114	9	31
***YU1RA**	**104,839**	**473**	**30**	**89**

Sicily

***IT9CKA**	**29,640**	**158**	**30**	**84**
*IT9VJO	29,312	119	49	79
*IT9VCE	7,623	69	20	43

Slovak Republic

OM5VS	**98,952**	**323**	**48**	**138**
***OM7SR**	**94,500**	**388**	**47**	**163**
*OM5NA	37,926	236	18	68
*OM7AT	21,090	146	29	82
*OM3CDN	16,065	147	18	45
*OM2AGN	3,476	41	13	31

Slovenia

***S57NAW**	**363,000**	**629**	**78**	**252**
*S57T	140,304	395	56	166
*S52FT	36,849	418	14	57
*S57WW	34,417	197	29	98

Spain

EA1ND	**78,120**	**330**	**36**	**54**
***EA4KD**	**1,166,241**	**1547**	**90**	**291**
*EA5ITT	232,842	726	53	204
*EA1NP	185,180	452	59	176
*EA3NO	182,000	673	31	94
*EC7R	152,488	875	25	73
*ED3Z	119,970	465	32	97
*EA4FIT	83,961	293	48	123
*EA7IZ	76,544	321	40	144
*EE5X	68,000	483	16	64
		(OP: EA5KO)		
*EA3WX	39,300	190	47	103
*EA2BNU	39,121	392	14	57
*EF3R	23,165	153	34	79
		(OP: EA3EYO)		
*EA4IE	14,310	280	8	45
*EA4JM	11,340	92	26	58
*EA4BW	2,625	50	9	26
*EB5BRZ	1,333	32	15	28
*EA3QC	39,895	258	26	75
*EA4U	35,208	170	35	73
*EA1BP	20,046	121	22	56
*EA3TJ	5,568	92	20	38
*EA4GJT	3,496	84	7	31
*EA2CAR	1,880	38	7	13

Sweden

SM2CEW	**906,888**	**1595**	**79**	**269**
SD1A	338,846	1066	51	190
SM6EAN	34,880	243	20	60
***SM7CIL**	**286,824**	**578**	**57**	**171**
*SM5LW	130,200	396	49	168
*SJ7M	71,604	314	40	122
*SF6W	40,040	345	24	80
		(OP: SM6EWB)		
*SD5M	20,544	98	32	64
		(OP: SM5DFM)		
*SGØM	12,800	82	26	54
		(OP: SAØAQT)		
*SM5MX	10,780	99	28	70
*SM5KQS	2,440	28	18	22

Switzerland

***HB9MIR**	**8,103**	**90**	**21**	**52**

Ukraine

UT5EL	**2,079,126**	**2070**	**129**	**393**
UWØU	2	1	1	1
		(OP: UT7UT)		
***UT3SO**	**333,324**	**907**	**61**	**221**
*US7UK	230,476	471	72	242
*UR5UJ	192,832	529	65	197
*UY7RR	9,592	228	6	38
*UT7UT	280	8	6	8
*UT5UUV	7,050	125	8	39

Wales

***GW4HBK**	**73,048**	**281**	**44**	**140**
*GW4W	9,752	98	14	32
		(OP: GW4EVX)		

OCEANIA

Australia

VL2G	**1,630,044**	**1658**	**109**	**242**
		(OP: VK2GR)		
VL2A	1,601,124	1915	101	193
VL2B	571,824	583	117	244
		(OP: VK2BJ)		
VL3E	272,272	424	82	156
		(OP: VK3TZ)		
VL6T	59,429	341	18	49
		(OP: VK6VZ)		
VJ4K	2,106	29	13	14
		(OP: VK4BAA)		
***VL6K**	**1,681**	**37**	**13**	**28**
		(OP: VK6WX)		
*VK2CCC	364	30	6	7

Brunei Darussalam

V85RH	**2,112,860**	**2058**	**112**	**244**
		(OP: JO1RUR)		

Guam

WH2JA	**244,394**	**1010**	**27**	**62**
		(OP: JR3RIU)		

Hawaii

WH7T	**1,733,420**	**2285**	**109**	**151**
		(OP: WH7W)		
***NH6O**	**17,888**	**131**	**26**	**26**

Indonesia

YB2MM	**258,430**	**429**	**63**	**152**
YB1RQX	18,792	95	25	47
YB7KE	3,872	48	10	22
***YB8RW**	**73,576**	**416**	**31**	**37**
*YCØRNC/1	35,776	195	38	66
*YD9UW	32,724	126	40	68
*YB3BGM	26,134	134	20	53
*YF3AWZ	2,450	38	14	21
*YB1HDR	18	7	3	3
*YC9WH	1,240	18	14	17
*YC2AUP	360	10	6	9
*YCØBAS	247	7	6	7
*YD2NIR	88	7	4	4

New Zealand

ZL2AGY	**94,452**	**325**	**44**	**58**
ZL2RX	86,268	236	52	106
ZL1BBW	31,737	156	24	47
***ZL1IF**	**19,050**	**101**	**31**	**44**

Philippines

DU1EV	**70,290**	**380**	**24**	**47**
***4E1A**	**229,140**	**498**	**66**	**105**
		(OP: DU1KG)		
*4I1EBD	13,724	108	21	26
*4I1EAY	228	7	5	7

SOUTH AMERICA

Argentina

LT5A	**7,802**	**80**	**16**	**31**
LU7DW	1,372	29	13	15
***LU4XAP**	**214,134**	**467**	**59**	**119**
*LW8DRU	16,272	112	30	42
*LU2AXF	1,625	39	12	13

Brazil

PY2KJ	**549,632**	**1252**	**34**	**118**
PP5AX	507,864	1093	57	111
PY2MC	273,234	1042	26	67
***PY2NY**	**394,822**	**1256**	**32**	**81**
*PR1T	295,390	1069	26	83
		(OP: PY1ZV)		
*PY2RE	55,552	205	51	77
*PY2ARY	18,722	169	15	31
*ZV2F	9,984	79	31	47
		(OP: PY2SFA)		
*ZZ7ZZ	8,460	102	11	25
		(OP: PR7AR)		
*PU2TNT	7,579	63	14	39
*PY3FF	104	5	4	4

Peru

OA4O	**906,803**	**2308**	**31**	**106**
		(OP: EA7TN)		

Uruguay

***CX2AQ**	**439,161**	**1397**	**26**	**83**

Venezuela

***4M5MAG**	**17,391**	**146**	**17**	**34**
		(OP: YV1DIG)		

YOUTH

NORTH AMERICA

United States

District 2

WØAAE	**2,272,125**	**2151**	**89**	**286**
***NR1K**	**132**	**8**	**5**	**7**

District 3

***K4IEY**	**15,652**	**102**	**24**	**67**

District 4

***KO4GOF**	**6,550**	**46**	**18**	**32**

NORTH AMERICA

Canada

District 3

***VE3OMV**	**268,641**	**728**	**53**	**118**

ASIA

China

***BD4VGZ**	**571,200**	**996**	**82**	**190**
*BH2SWB	159,274	465	70	124
*BI4MPH	39,697	202	37	70
*BG5UZW	23,782	150	33	61

District 3

***JQ3BVC**	**336**	**15**	**7**	**7**

District 5

***JJ5RAX**	**12,000**	**86**	**24**	**36**

District 8

***JM8PSY**	**34,944**	**164**	**46**	**58**

Republic of Korea

***DS1TUW**	**102,227**	**389**	**49**	**102**

EUROPE

Croatia

*9A3BCW	6,132	102	25	59
***9A1CRT**	**8,800**	**87**	**18**	**37**
		(OP: 9A7RA)		

England

MØWJE	**341,880**	**595**	**87**	**177**

Fed. Rep. of Germany

***DL7PIA**	**180,400**	**335**	**84**	**191**
*DK1YH	36,372	195	27	57
*DL4XT	165	6	5	6

Hungary

HA3MAR	**13,132**	**126**	**17**	**50**

Ireland

EI8KW	**133,575**	**515**	**43**	**152**

Italy

***IUØLJD**	**220,884**	**501**	**63**	**174**

Latvia

***YL3JA**	**119,528**	**451**	**32**	**102**

Netherlands

***PI4RS**	**2,204**	**173**	**22**	**54**
		(OP: PD1DBL)		

Poland

***SP8BRT**	**2,117**	**58**	**7**	**22**

Romania

***YO2NWW**	**31,262**	**270**	**19**	**58**
*YO8OLY	11,220	84	29	56
*YO8PUF	288	18	4	12
*YO8THR	56	5	3	5
*YO8NTD	15	3	2	3

Sweden

SA6NIA	**163,780**	**734**	**41**	**149**

OCEANIA

Indonesia

***YD2UWF**	**134,820**	**452**	**34**	**73**
*YD3CZV	78	5	3	3
*YC1LJT	22,737	151	16	37

SOUTH AMERICA

Brazil

***PY2POA**	**540**	**10**	**9**	**9**

Check Logs

3V8SS, 4U1ITU, 4U9A, 4Z4DX, 7I1F, 7N4LNK, 8J1DENPA, 9A1CCY, 9A1CMA, 9A2EU, 9A5FM, 9A9R, AAØAJ, AA8TA, AC1NM, AD4SA, AI9K, BA4VE, BA7IO, BG2WV, BG4NMT, BG7KO, BG7SRM, BH1MCB, BH6KOK, C6AQQ, CM2DAH, CO2CW, CQ3J, CT3HF, DB1SEM, DF2KK, DF7IS, DG1LQX, DJ4CW, DJ6TK, DJ6YX, DK1TBL, DK2AR, DK5OCE, DK6CS, DK9TN, DLØVV, DL2RTJ, DL3FBB, DL3TC, DL3TU, DL4TJ, DL4ZBY, DL5CL, DL5KW, DL6DCD, DL6GV, DL7JOM, DL7UCX, DL9SAS, DL9UO, DM3A, DO5NU, DR1ØØRY, DR5E, E77T, EA1IQ, EA1PJ, EA1W, EA2DSG, EA3D, EA4/K1WE, EA4/KT4RP, EA4KG, EA4OR, EA6EJ, EA7AFD, EA7CJN, EA7HAB, EA7P, EC1A, EC1DD, EC7C, EF4F, EI7CC, ES2AJ, EU1FQ, EU1KY, EU2EU, EY8MM, F4HWS, F5MDB, F5MUX, F5UMP, F5VBU, F6HBR, FM1HN, GØHDV, G3RKF, G3VPW, G3VQO, G4BSW, G4HPY, G4PFZ, G4RRM, GJ3YHU, GMØEGI, GMØHUU, GU4EON, HAØLC, HA1AG, HA1SM, HA3MN, HA7SBQ, HB9DXB, HD1A, HF7A, HS6MYW, I2CZQ, I5OVS, I5WNN, II3R, IK2AVH, IK8SCR, IN3FHE, IO2O, IU8MOA, IV3FPX, IW1QIF, IZ1PMC, IZ2CSX, IZ3GNG, IZ3IBL, IZ8PPJ, J35X, JA1JPM, JA2KVD, JA5FNX, JA5KJD, JA6CNX, JA8AZN, JA9RRH, JE1DXC, JE4XCQ, JG1SXP, JH1WOY, JI1AVY, JJ2QXI, JK1ESR, JN1RVS, JQ6JWL, JS1IFK, JS6RTJ, JT1BV, JT1CS, KØYQ, K3NF, K3WWT, K6ZP, K7GQ, K8RXB, KA2MGE, KD6WW, KH6Y, KJ4QHL, KO4IFG, KU1T, LAØCX, LA1U, LA5FBA, LA7AFA, LA9VPA, LC4C, LU1HLH, LU7DLS, LY1CT, LY2BAA, LY2BNL, LY2DX, LY2K, LY3NX, LY4OO, LZ1JZ, LZ1MC, LZ1ND, LZ1YF, LZ3YY, LZ7DX, NØLMQ, NØNC, N4EFS, N4PL, N5NHJ, N6DNU, N7XR, N8EW, N9QB, NA5LU, NQ5M, NU4M, OH1NDA, OH1NPM, OH2BF, OH2BV, OH2CIP, OH2IS, OH3MF, OH4KA, OH6BA, OH8MBN, OK1AYU, OK1DWC, OK1FRD, OK1ITK, OK1NF, OK1TA, OK2BHD, OK2BOB, OK2CSU, OK2FB, OK2FD, OK2HIJ, OK2LC, OK2NMA, OK2PAY, OK2PYA, OK2TJ, OK2VX, OK4MM, OK7SX, OM3SX, OM3ZAH, OM5CD, OM5XX, ON4PU, ON5BC, ON5XX, PA2RG, PA3DZM, PA3I, PG7V, PJ4NX, PT2NP, PU2MBO, R2AA, R2DFD, R3GM, R4WR, R5AJ, R7NW, R7TJ, R7TW, RA1QD, RA3AL, RA3XDX, RD3R, RD9CX, RK3TD, RK6J, RL3T, RM2A, RM5W, RN2F, RN3OG, RN6LG, RN6MA, RO8U, RT2F, RT6C, RU7J, RW3DKK, RW3LA, RW3PX, RW3VM, RW9AV, RX9WN, S52WW, S53XX, SDØW, SMØQ, SM5GLC, SM5X, SM7N, SN5V, SO5N, SO6K, SP3BP, SP3CMX, SP3JIA, SP3OCC, SP4F, SP4LVG, SP4W, SP5ALV, SP5LXR, SP5NZF, SP5OXJ, SP6CC, SP6FXY, SP6JOE, SP6TRH, SP7P, SP7QO, SP7SQM, SP7Y, SP8HKT, SP9HWY, SP9HZW, SP9KDA, SP9MDY, SQ3F, SQ5NRY, SQ6ILZ, SQ6JNX, SQ8L, SQ8LUV, SQ9MZ, SQ9NFC, SV1DAY, SV1EEM, SV1MO, SV2DCD, SV3RF, SV9FBP, TF3JB, TK5MH, UA1CUR, UA1OSM, UA3AGW, UA3EDQ, UA3P, UA3SKV, UA6EC, UA6JBX, UA6JQ, UC8U, UI3A, UN7PWM, UR5WCW, UR7EC, US1IV, US3EO, US5ETV, UT2SQ, UT3QU, UT4LW, UT6UA, VA2QR, VE2CSM, VE3VSM, VU2LYE, WØCAR, W2ITT, W3JJ, W3QT, W8UE, WA7YAZ, WC6Y, YB1ACN, YB1NIN, YB2CTE, YB3DXG, YL3JI, YO2MKL, YO3IRM, YO5OHY, YO6DDF, YO9CB, YU/YO8XXX, YU7AF, Z3ØA, ZL4TE, ZS5XT
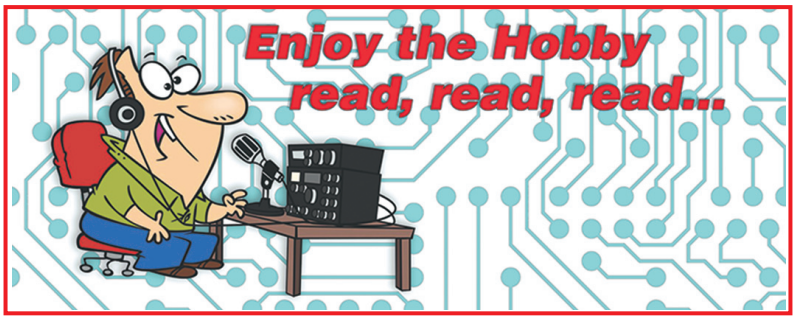
Disqualified: EW8DX (use of spotting as a single-op), **F6KCS** (use of spotting as a single-op), **HG6O** (use of spotting as a single-op), **HK3TU** (use of spotting as a single-op and self-spotting), **IK2FIR** (use of spotting as a single-op), **K3SUK** (use of spotting as a single-op), **ON7HLU** (use of spotting as a single-op), **PA6T** (use of spotting as a single-op), **PU2MST** (use of spotting as a single-op), **RN5AA** (use of spotting as a single-op), **S51J** (use of spotting as a single-op), **SP2HOU** (use of spotting as a single-op), **SP2MHC** (use of spotting as a single-op), **SP4AWE** (use of spotting as a single-op), **SV1AZL** (use of spotting as a single-op), **UT3EV** (use of spotting as a single-op), **UV2IZ** (use of spotting as a single-op), **WØIZ** (use of spotting as a single-op).